the "New Look" at PITT

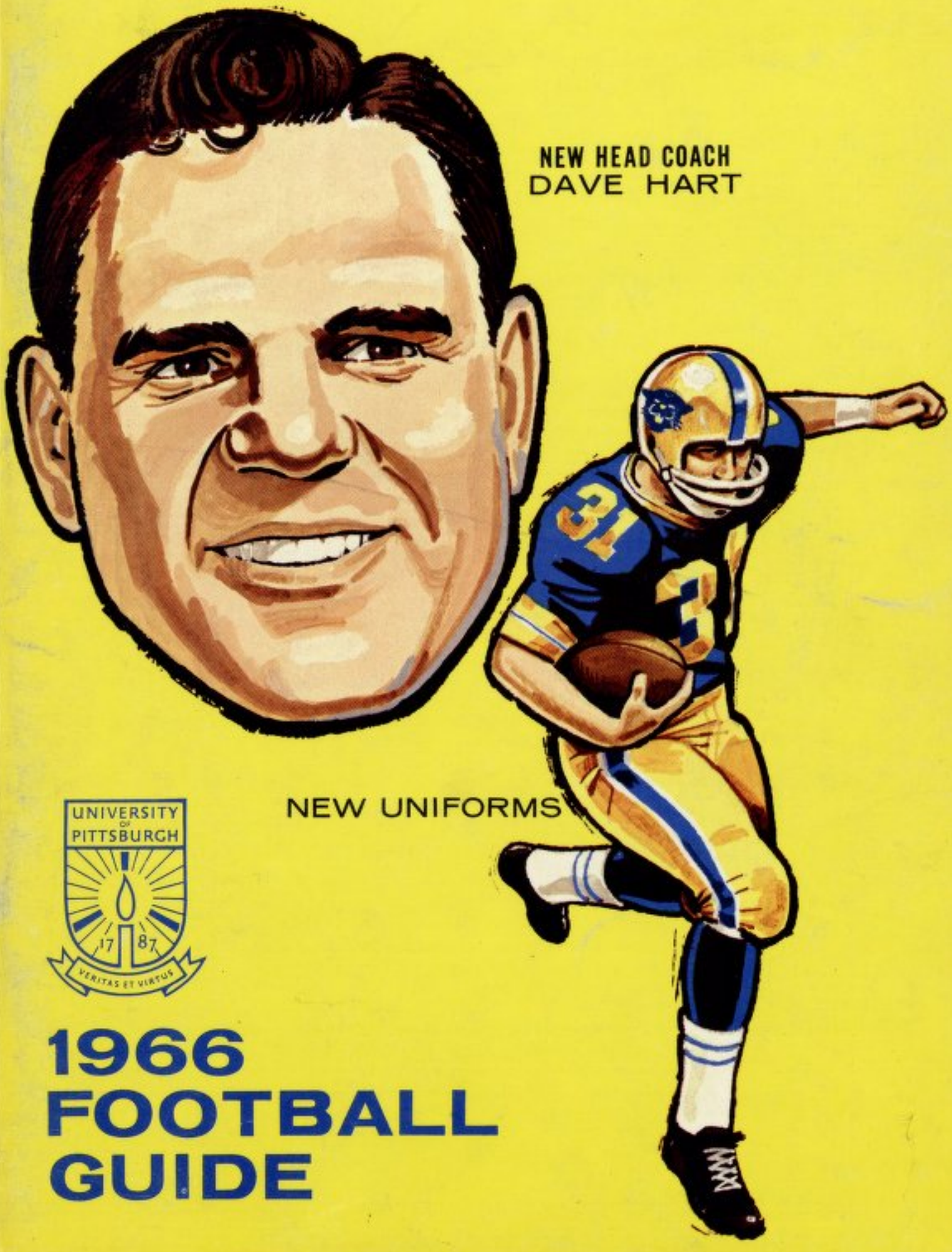

UNIVERSITY OF PITTSBURGH
17 87
VERITAS ET VIRTUS

1966 FOOTBALL GUIDE

1966 PITT FOOTBALL SCHEDULE

Date	Opponent	Time
Sept. 17	UCLA at Los Angeles (N)	8:00 P.D.T.
Sept. 24	**Duke at Pittsburgh**	**1:30 E.D.T.**
Oct. 1	California at Berkeley	1:30 P.D.T.
Oct. 8	**West Virginia at Pittsburgh**	**1:30 E.D.T.**
Oct. 15	**Navy at Pittsburgh**	**1:30 E.D.T.**
Oct. 22	Army at West Point	2:00 E.D.T.
Oct. 29	Syracuse at Syracuse	1:30 E.S.T.
Nov. 5	Notre Dame at Notre Dame	1:30 E.S.T.
Nov. 11	Miami of Florida at Miami (N)	8:00 E.S.T.
Nov. 19	**Penn State at Pittsburgh**	**1:30 E.S.T.**

Pitt's Travel Itinerary

UCLA------ **Fly:** Depart Greater Pittsburgh Airport at 8 a.m. Friday and arrive at Los Angeles International Airport at 10:30 a.m. Fly TWA Flight #29. Accommodations Friday and Saturday at The Miramer, Santa Monica. Return trip on TWA leaving Los Angeles at 8:55 a.m. Sunday and arriving at Pittsburgh at 4:10 p.m.

CALIFORNIA **Fly:** Depart Greater Pittsburgh Airport at 4 p.m. Thursday and arrive at San Francisco International Airport at 8 p.m. Fly chartered United. Accommodations Thursday, Friday and Saturday at The Sir Francis Drake Hotel, San Francisco. Return trip on chartered United, leaving San Francisco at 8 a.m. and arriving in Pittsburgh at 6 p.m. Sunday.

ARMY------ **Fly:** Depart Greater Pittsburgh Airport at 10 a.m. Friday and arrive at Stewart Field at 11:30 a.m. Accommodations Friday at the Holiday Inn of Newburg, New York State Thruway, Exit 17 on Rt. 17K. Return trip by chartered plane, leaving Stewart Field at 5 p.m. and arriving in Pittsburgh at 7:30 p.m. Saturday.

SYRACUSE-- **Fly:** Depart Greater Pittsburgh Airport at 9 a.m. Friday and arrive at Hancock Field, Syracuse, at 11:30 a.m. Fly chartered United Airlines. Accommodations Friday at the Hotel Syracuse, Syracuse. Return trip by chartered United Airlines, leaving Hancock Field at 5 p.m. and arriving in Pittsburgh at 7:30 p.m. Saturday.

NOTRE DAME **Fly:** Depart Greater Pittsburgh Airport at 10 a.m. Friday and arrive at Bendix Field, Elkhart, Indiana, at 11:30 a.m. Fly chartered United Airlines. Accommodations Friday at the Hotel Elkhart, Elkhart, Indiana. Return trip by chartered United Airlines, leaving Bendix Field at 5 p.m. Saturday and arriving in Pittsburgh at 7:30 p.m.

MIAMI----- **Fly:** Depart Greater Pittsburgh Airport at 4 p.m. Thursday and arrive at Miami International Airport, Miami, at 7:30 p.m. Fly chartered United Airlines. Accommodations Thursday, Friday and Saturday at The Balmoral, Miami Beach, Florida. Return trip by chartered United Airlines, leaving Miami International Airport at 11 a.m. Sunday and arriving in Pittsburgh at 3 p.m.

Cover design by Bob Gessner

PITT STAFF

QUICKIE FACTS

Enrollment (1965-66)	5,600
Location	Pittsburgh, Pa. (Allegheny County)
Founded	1787
Chancellor (Acting)	Dr. David H. Kurtzman
Athletic Director	Frank Carver
Head Coach	Dave Hart (1st Year)
1966 Football Season	Pitt's 77th
All-Time Record	Won 400, Lost 240, Tied 34
Offensive Formation	I-Formation
Nickname	Panthers
Colors	Blue and Gold
Stadium	Pitt Stadium (Capacity 57,331)
Band	University of Pittsburgh Varsity Marching Band, all-male

COACHING STAFF

	Office Phone
Dave Hart: Head Coach	
Lee Bennett: Offensive Backfield	683-2800
Dick Bestwick: Linebackers	683-2800
Frank Cignetti: Ends	683-2800
Bill Lewis: Defensive Backfield	683-2800
Bill Neal: Defensive Line	683-2800
Steve Petro: Guards	683-2800
Jim Royer: Offensive Line	683-2800

ATHLETIC STAFF

Frank Carver: Director of Athletics	683-2800 Ext. 200
Walter P. Cummins: Assistant to the Athletic Director	683-2800 Ext. 202
Clyde Barton: Assistant to the Athletic Director	683-2800 Ext. 203
Dr. W. K. Smith: Team Doctor	682-4244
Dr. Chester Phillips: Team Doctor	531-9711
Dr. Richard Deitrick: Team Doctor	682-1434
Dr. Andrew Wissinger: Team Doctor	621-6668
Howard Waite: Head Trainer	683-2800 Ext. 275
Walter O. Willoughby: Trainer	683-2800 Ext. 275
Wilson Myers: Trainer	683-2800 Ext. 275

INFORMATION STAFF

Dean Billick: Sports Information Director	683-2800 Ext. 225 Home 362-4437
Miss Linda DeSabato: Secretary to Sports Infor. Dir.	683-2800 Ext. 225

AREA CODE FOR ALL PITT NUMBERS IS 412

UNIVERSITY OF PITTSBURGH

1966 Football Press, Radio and TV Guide
Published by the Athletic Department
Dean Billick, Editor

Table of Contents

All-Americans 44
All-Opponent Team 26
All-Time Records 48-49
All-Time Team (1910-58) 43
Anniversary Team 43
Athletic Director Biography 6
Attendance (1951-65) 14
Band 59
Briefly 19
Captain (1966) 27
Captains (1905-65) 46
Chancellor Biography 6
Coaches' Biographies 7-11
Coaches' Records (All-Time) 46
Depth Chart 21
Facts on the Foe 32-41
Fall Sports Schedule 59-60
Hall of Fame (Pitt in) 44-45
History of Pitt Football 42-43
Opponent Publicists 12
Outlook 16-17
Personnel Data 20
Pitt Leaders 47
Pitt Stadium 15
Player Sketches 27-31
Post Season Players 50-51
Pronunciation Guide 26
Press Coverage Memo 61
Results (1965) 15
Roster (Alphabetical) 22-23
Roster (Numerical) 24-25
Schedule (1967) 17
Seasonal Records (1890-1965) 52-58
Spring Game 19
Staff 2
Statistics (1965) 18
Ticket Information 13
University Facts 5
Winter Sports Schedule 60

why panthers

The Panther (felis concolor) was adopted as the University of Pittsburgh's mascot at a meeting of student and alumni leaders in the early autumn of 1909. According to George M. P. Baird, '09, who made the suggestion, it was chosen for the following reasons: (1) the Panther was the most formidable creature once indigenous to the Pittsburgh region; (2) it had ancient, heraldic standing as a noble animal; (3) the happy accident of alliteration; (4) the close approximation of its hue to the old gold of the University's colors (old gold and blue), hence its easy adaptability in decoration; and (5) the fact that no other college or university then employed it as a symbol. The suit of the Panther mascot is made of pelts of five Rocky Mountain panthers sent to Pittsburgh from Denver. The suit was made at a cost of $600 and took three weeks.

Cathedral of Learning

This Is The University of Pittsburgh

The University of Pittsburgh is people and ideas and a way of life. Its spirit is urban and international.

A community of scholars, scientists and students, the University occupies 40 buildings on a 120-acre campus. It is located two miles from the City's business district adjacent to 500 acres of rolling civic park. A private institution of higher education, it is nonsectarian and coeducational.

The 42-story Cathedral of Learning with its colorful International Classrooms dominates the lower campus which includes the 13th-century-Gothic Heinz Memorial Chapel, Stephen Foster Memorial, a natural sciences complex, the student union and dormitories.

A magnificent Gothic structure of Indiana limestone which towers 535 feet above the streets of the Oakland district, the Cathedral of Learning contains classrooms, laboratories, libraries, several of the professional schools, the School of the Liberal Arts, and faculty and administrative offices. The outstanding feature, however, is the 18 International Classrooms, each expressing in material and design the personality of one of the nationalities which has contributed to the building of Pittsburgh. There are rooms, furnished by Pittsburgh residents, representing England, Sweden, Scotland, Germany, Russia, China, Czechoslovakia, France, Romania, Hungary, Italy, Lithuania, Norway, Poland, Greece, Syria-Lebanon, Yugoslavia and Ireland.

Some of the Rooms are originals, some are recreations, but all were designed by architects from the countries they represent. The classrooms, which exemplify the periods of the highest development of art in these countries, from a time prior to the founding of the United States and of the University, are used daily for teaching in the arts and sciences, but there is no necessary relation between the character of the rooms and the subjects taught in them. The idea is much simpler. It is that youth, preparing for useful lives, shall see concrete evidence of other useful lives, in other times and other lands. In short, the rooms provide an atmosphere for learning.

The half-dozen buildings of the Schools of Engineering and Mines set in a hillside of lawns and trees comprise the upper campus. Adjacent lies the cyclotron and the Health Center which includes five schools of the health professions, five related hospitals, and several other health units.

On the hill above the Health Center is the athletic area with Pitt Stadium, the field house, the new gymnasium with its olympic-sized swimming pool, and the playing fields.

Other new facilities on campus include a colony of cylindrical dormitories, a Van de Graaff nuclear accelerator which will produce an 18-million volt beam, and the Henry Clay Frick Fine Arts Building.

Neighboring this campus are concert halls, museums and theaters; research institutes; bookstores, art galleries, clubs and restaurants; churches, playgrounds, and an arboretum; other colleges and hospitals. All the institutions together form Oakland, the cultural center of a city that serves two million persons.

Acting Chancellor

Dr. David H. Kurtzman

Dr. David H. Kutzman was named acting chancellor in 1966 following the death of Dr. Stanton Crawford. Prior to his appointment as acting chancellor, Dr. Kurtzman was named professor of political science in the Division of the Social Sciences and professor of public administration in the Graduate School of Public and International Affairs.

Also serving as the University's vice chancellor for finance, Dr. Kurtzman is a former state cabinet officer with a career in public finance. He came to Pitt in July of 1965 but is no stranger to Pitt or Pittsburgh. He served as research director for the western division of the Pennsylvania Economy League in Pittsburgh for 20 years and, during that time, he taught at Pitt.

Dr. Kurtzman previously served as senior research and educational associate at the Fels Institute of Local and State Government at the University of Pennsylvania. His governmental experience includes service as secretary of administration under Governor David Lawrence, as chief of staff of the Governor's Tax Advisory Commission twice, in 1956 and in 1958, and as a member of the Mayor's Management Advisory Committee of Pittsburgh from 1951 to 1955. He is currently serving on two commissions for Governor Scranton.

Director of Athletics

Frank Carver

Frank Carver, 57, was named Athletic Director at Pitt in November 1959 after serving four months in an acting capacity.

A native of Beaver, Pa., he entered Pitt in 1927 and graduated in 1931 after having worked two years in the athletic publicity department.

He served as athletic publicity director from 1931 to 1948, with three years off for service as a noncommissioned officer in the Air Force during World War II.

Just prior to entering the Air Force he served briefly as head of the Physical Education and Intramural Department of the University.

He was named acting director of athletics in the summer of 1948, and when Captain Tom Hamilton took over as director of athletics he became graduate manager holding this position until he was named acting director in the summer of 1959.

He is currently on the executive committee of the NCAA, the Executive Council of the ECAC, on the Eligibility and Principles and Policies Committee of the latter conference, and is president of the Eastern Intercollegiate Wrestling Association.

He is married, has one son, and still leaves in Beaver.

Dave Hart

Head Football Coach

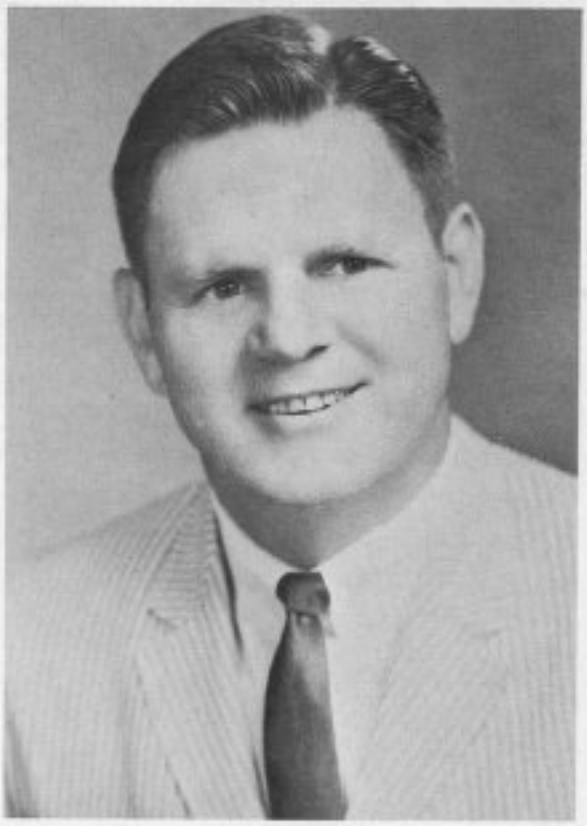

Dave Hart was born in Connellsville, Pennsylvania, where he attended high school and was an all-around athlete in football, basketball and track. He played his football under Art Ruff, being a contemporary of both Johnny Lujack, and Jimmy Joe Robinson of Notre Dame and Pitt fame respectively.

He enlisted in the Air Force in 1943 and flew 30 missions over Europe in World War II.

He entered St. Vincent College, Latrobe, Pennsylvania, in 1947 and was halfback and captain of Al Deluca's 1949 team that won in the Tangerine Bowl. In 1950 he was assistant coach at St. Vincents and then moved to Hurst High in Mt. Pleasant as head coach. His three-year record there was 22-6-0. In 1954 he went to Johnstown as head coach and Director of Athletics where he compiled a winning record of 63-12-3, winning the AA WPIAL title in 1958, and having one string of 27 unbeaten games. During this time he received his masters degree in educational administration at Pitt.

Hart went to Kentucky as Charley Bradshaw's defensive backfield coach in 1962 and took over the entire defensive assignment the following year. In 1964 he moved to Navy where he was defensive backfield coach under Wayne Hardin, and then Bill Elias, also serving as administrative assistant. He was appointed head coach at Pitt in early December 1965.

He is married to the former Patricia Furtney of Connellsville. They have four children, three boys David 17, Dick 15, Danny 8, and a daughter, Candy 5. The Hart's live in Mt. Lebanon.

Leeman Bennett

Offensive Backfield

Leeman C. Bennett was born in Paducah, Kentucky, June 20, 1938, and attended Tilghman High School there, moving to the University of Kentucky where he lettered for three years as quarterback and safety for Coach Blanton Collier. He graduated from Kentucky with a BS Degree in the College of Commerce in 1961.

He joined Collier's staff as backfield assistant in 1961 and a year later became offensive backfield coach for Coach Charley Bradshaw at the same school. A reserve officer he entered the Army in 1963 and served for two years as assistant coach of the Fort Dix Army Post team.

In 1965 Bennett went back to Kentucky as offensive backfield and quarterback coach, having for his star pupil Rick Norman who led the Southeast Conference in passing. He joined Dave Hart's staff in December 1965.

He is married to Patrica A. Parrott of Paducah and they have one child, Paul Wayne, born shortly before he left Kentucky to come to Pittsburgh.

Dick Bestwick

Linebackers

Dick Bestwick came to Pitt from the University of South Carolina coaching staff where he served as defensive line coach in 1964.

Dick played at North Carolina in 1949-50-51. He was a regular guard for two years and was a teammate of Charley Justice in 1949. After graduating from North Carolina in 1952, Dick attended Penn State for one year and obtained his Masters Degree. He also helped coach the freshman team.

For the next three years he was head coach at Montoursville High School located outside of Williamsport. The 1953 team didn't win a game but the 1954 squad finished with a perfect record.

Bestwick then coached at North Huntingdon in 1956 and from 1957-1961 he was the head coach at Grove City High School where he compiled a 31-11-3 record. In 1962 and 1963, he was assistant coach at Westminster. The Titans had a perfect record in 1963.

He joined the University of South Carolina coaching staff in 1964.

Dick is married to the former Phyllis Jones. The Bestwicks have three children.

Frank Cignetti

Ends

Frank Cignetti came to Pitt from Apollo, his home town, by way of Indiana State and Leechburg High School. He played his high school football at Washington Twp., as both a defensive and offensive end then moved to Indiana State where he had four years under Sam Smith, again as an end, from 1956 through 1959.

He was named to the All-State Conference first team in both 1958 and 1959, and to the Little All American in the latter year.

He has both his BS and his Master of Education degrees from Indiana State.

After two years as assistant at Leechburg High School he moved up as head coach in 1962 and in four years had a record of 32 wins and nine losses, culminating his high school career by winning the Class A WPIAL title in 1965, with a 10-0 season.

He joined the Pitt staff in January of 1966.

He is married to the former Marlene Kocon, and they have two boys and one girl.

Bill Lewis

Defensive Backfield

Bill Lewis played his high school football at Delhaas High School in Bristol and then moved to Stroudsburg State where he played football, and baseball, graduating in 1964. He was a quarterback in football and a pitcher and infielder in baseball and had two summers in the Detroit farm system after his graduation.

He coached the offensive ends and quarterbacks at Stroudsburg in 1964 and 1965, two years in which it won the state college title, and was head baseball coach his last year. He joined the Pitt staff in January of 1966 as defensive secondary coach.

His wife, Sandy, is an elementary teacher in the Churchill Schools District.

William A. Neal

Defensive Line

Bill Neal was born in Russell, Kentucky, December 28, 1931, and moved to Washington, D. C. when he was 10 years old. Bill was a lineman in High School, and entered George Washington University in 1950 where he played tackle in the single wing under Bo Rowland and guard in the T under Eugene Sherman.

Bill has both a BS and Masters of Arts degree from George Washington, and is a member of TKE Social Fraternity and Phi Delta Kappa National Honorary Education Fraternity.

From 1954 through 1961 Bill was freshman football coach and assistant Athletic Director under Coaches Sherman and Bill Elias at George Washington and moved with Coach Elias to Virginia in 1961, where he was first assistant and defensive line coach from 1961 to 1965. In 1965 he moved with Coach Elias to Navy as defensive line coach, where he worked with Dave Hart. When Hart was named head coach at Pitt, Bill was persuaded to join him here.

He is married to Judith Humphrey. They have three children, Janet eleven, Steve ten, and Billy four. They reside in Monroeville.

Steve Petro

Guards

Steve Petro came to Pitt from Johnstown High School, where he played three years as a regular guard from 1936 through 1938.

A volunteer helper during spring drills in 1950, when Len Casanova took over as head coach, he was made junior varsity coach that fall, and then served as assistant line coach with the varsity in 1951.

After graduation he played two years of professional football for Brooklyn, while working for Bethlehem Steel Corp. He entered the service in 1942, serving first with the Air Force, and then in Intelligence. He played football in the service.

Upon his return he went back to the steel industry and stayed out of football until the spring of 1950 when he decided to get his certification in teaching.

Petro was freshman coach from 1954-1957 and handled the guards in the spring drills. He moved to the varsity staff in 1958.

He is married and has four daughters and one boy.

James Royer

Offensive Line

Jim Royer comes to the University of Pittsburgh from the Naval Academy where he has served for the past two years as assistant offensive line coach. His capacity here at Pitt will be that of offensive line coach and in over-all charge of the offense.

A 33-year old product of Woodlyn, Pa., he played football at Ridley Township High School and was named to the All-State team as a junior and was selected as the outstanding lineman in the Greater Philadelphia area as a senior. He continued his education at the U.S. Naval Academy where he was a starting tackle in 1955 and 1956 and was a member of the team which upset Old Miss 21-0 in the Sugar Bowl.

His coaching career has been varied. He started as the head coach of the Ninth Marine football team in Okinawa, then went to Navy for two years as assistant under Ed Erdlatz and Wayne Hardin. From there he went to the University of Buffalo as offensive line coach for one year. Following that he was offensive line coach and chief scout for Tulane University for two years. From there he went back to his Alma Mater, the Naval Academy to work under Bill Elias.

He is married to the former Corine B. Jones of Silery Bay, Maryland.

Walter Cummins

Assistant to Athletic Director
Centers

Walter Cummins played his high school ball at Greensburg and entered the University in 1942, playing on the freshman team that year.

Before he had a chance to move on to the varsity, he entered the service and served in the Army for three years before returning to the University.

He was a regular for three years, playing end under Wes Fesler in 1946, and then was an end and defensive center for Mike Milligan in 1947 and 1948.

Cummins worked for his Masters degree in 1950-51, and then joined the staff as assistant freshman coach and assistant to the Director of Athletics in 1952.

He helps with the freshman team and will coach the centers this season.

He is married and has three children, two girls and a boy.

Clyde Barton

Assistant to Athletic Director

J. Clyde Barton, a graduate of the University of Pittsburgh, joined the athletic department in 1960 after serving as Alumni Secretary since 1945.

During the last year, Barton has assisted Athletic Director Frank Carver in reorganizing the Lettermen's Club. He also has worked in promoting ticket sales to Pitt athletic events.

He was graduated in 1926 and was the recipient of the George Wharton Pepper Prize. He received his Masters of Letters in 1938.

Barton is married and has one boy.

Panther Opponent Publicists

Vic Kelley, UCLA	213	GR 8-9711	ST 4-3865
Richard C. Brusie, Duke	919	684-8111	489-2122
Bob Steiner, California	415	TH 5-6000	534-5134
Edgar Barrett, West Virginia	304	293-2821	292-1306
L. Budd Thalman, Navy	301	268-7711	263-6891
Frank Walter, Army	914	WP 8-2711	KE 4-5548
Larry Kimball, Syracuse	315	GR 6-5571	
Roger O. Valdiserri, Notre Dame	219	284-7516	232-8554
George Gallett, Miami	305	MO 1-2511	MO 1-2391
Jim Tarman, Penn State	814	865-7517	466-6852

Athletic Committee

Dr. Paul Masoner, Dean School of Education, Chairman
William F. Schulz, Jr., professor, Law School
Edwin L. Peterson, professor, English Department
Walter Turkes, professor and Assistant Dean, Engineering and Mines
Robert A. Patton, professor, Head Psychology Department
Dr. J. Robert LaRue, Varsity Letter Club
William R. McQuade, alumni
Dr. George Kowallis, alumni
Student Representative

TICKET INFORMATION

Home Games

Public Season Tickets (4 games) ..... $24.00 Box
$20.00 Side
$12.00 End

Individual seat prices for games at home are as follows:

	Side	End	Box
(Sept. 24) Duke	$5.00	$3.00	$6.00
(Oct. 8) West Virginia	$5.00	$3.00	$6.00
(Oct. 15) Navy	$5.00	$3.00	$6.00
(Nov. 19) Penn State	$5.00	$3.00	$6.00

Reserved seat prices for varsity games away from home this year are as follows:

		Side
(Sept. 17)	UCLA	$5.00
(Oct. 1)	California	$4.50
(Oct. 22)	Army	$5.00
(Oct. 29)	Syracuse	$5.00
(Nov. 5)	Notre Dame	$6.00
(Nov. 11)	Miami	$5.00

Tickets to the University of Pittsburgh football games can be purchased through the following neighborhood retail agencies:

Gimbel Brothers - Personnel Service Desk
Joseph Horne's Dept. Store - Balcony
McKennan Pharmacy - Jenkins Arcade
Shea Sporting Goods - 3700 Fifth Avenue
University of Pittsburgh Book Center - 400 Fifth Avenue
Sun Drug Stores in - Baden, Banksville, Eastland, East Hills, East Liberty, Greensburg, Hopewell, McKeesport, Mt. Lebanon, Monroeville, Natrona, Pines, Pittsburgh (6001 Penn Ave.), South Hills Village, and Uniontown.

1966 Press Guide On Sale

Although this brochure is designed chiefly for sportswriters, radio, TV and other news personnel to assist them in covering the 1966 Pitt football season, fans may order copies (while they last) by mailing a check or money order of $1.00 to the Sports Information Director, University of Pittsburgh, P. O. Box 7436, Pittsburgh, Pa. 15213. Make checks payable to the University of Pittsburgh.

Home Attendance Figures

1951 - 1965

1951		1956		1961	
Duke	18,639	Syracuse	46,580	Baylor	38,786
Notre Dame	55,181	Oregon	31,845	West Virginia	27,714
Ohio State	29,484	Notre Dame	57,602	Navy	33,900
West Virginia	12,902	Army	52,383	Notre Dame	50,596
Penn State	22,771	Penn State	51,308	Southern Calif.	35,374
Total	138,977	Total	239,718	Penn State	38,354
				Total	224,724
1952		**1957**		**1963**	
Iowa	23,438	Oklahoma	57,765	Army	46,567
West Virginia	26,477	Nebraska	39,493	Washington	36,946
Indiana	20,425	Syracuse	36,394	California	21,931
NCS	11,894	West Virginia	45,573	Syracuse	44,217
Penn State	48,784	Penn State	47,001	Penn State	51,477
Total	131,018	Total	226,226	Total	201,138
1953		**1958**		**1962**	
West Virginia	41,980	Holy Cross	40,197	Miami (Fla.)	32,403
Oklahoma	28,152	West Virginia	41,926	West Virginia	34,180
Nebraska	19,755	Army	47,371	UCLA	40,843
NCS	15,729	Notre Dame	55,203	Syracuse	23,271
Penn State	39,660	Penn State	39,362	Penn State	45,248
Total	145,276	Total	224,059	Total	175,945
1954		**1959**		**1964**	
Minnesota	31,433	UCLA	31,084	UCLA	40,979
Notre Dame	57,487	Duke	40,806	William & Mary	23,367
Navy	26,537	TCU	30,648	West Virginia	37,024
Northwestern	25,307	Syracuse	25,648	Navy	46,887
Penn State	41,451	Notre Dame	54,622	Notre Dame	56,652
Total	182,215	Penn State	45,244	Total	204,909
		Total	228,052		
1955		**1960**		**1965**	
California	33,999	Michigan State	44,630	Oregon	32,715
Nebraska	19,350	Miami (Fla.)	28,655	Oklahoma	24,651
Miami	37,230	West Virginia	31,602	Miami (Fla.)	37,504
Virginia	18,867	Army	43,893	Notre Dame	57,160
West Virginia	55,772	Penn State	44,892	Penn State	35,654
Total	165,218	Total	193,672	Total	187,684

Six Largest Home Crowds

Fordham (1938)--68,918
Notre Dame (1936)--66,622
Notre Dame (1930)--66,586
Nebraska (1937)--64,164
Army (1935)--63,133
Notre Dame (1947)--59,732

Pitt Stadium - Home of the Panthers

Pitt Stadium, with a seating capacity of 57,331, is generally considered one of the finest football stadiums, spectator-wise, in the East. Every seat in the oval shaped stadium is a good one for viewing football.

Opened in 1925 at a cost of $2,125,000, the stadium originally seated 67,000. Various seats were later taken out to provide better access to all of the seats. The stadium plant itself encompasses 10 acres with an outer circumference of one-half mile. Besides the football field, facilities include intramural basketball courts, a 440-yard track and dressing rooms.

The first game was played in 1925 when Washington & Lee defeated Pitt, 28-0. During the next four seasons, the Panthers played 30 of their 34 games in the Stadium. The single-game attendance record was set in 1938 when 68,918 fans jammed every corner of the Stadium to see Pitt top Fordham, 24-13. The one-season attendance record was set in 1956 when 239,718 people watched the Panthers in five games. The average game attendance of 47,944 is also a Stadium record.

1965 RESULTS: Won 3 Lost 7

Date	Pitt	Opponent	Score	Place
Sept. 18	15	Oregon	17	Pittsburgh
Sept. 25	13	Oklahoma	9	Pittsburgh
Oct. 2	48	West Virginia	63	Morgantown
Oct. 9	13	Duke	21	Durham
Oct. 16	0	Navy	12	Washington, D. C.
Oct. 23	28	Miami of Florida	14	Pittsburgh
Oct. 30	13	Syracuse	51	New York
Nov. 6	13	Notre Dame	69	Pittsburgh
Nov. 13	0	USC	28	Los Angeles
Nov. 20	30	Penn State	27	Pittsburgh

OUTLOOK FOR 1966

Pitt coach Dave Hart, takes over as a head college coach after a successful career in high school and as a college assistant. With few returning lettermen and fewer sophomores he must have a new team ready to meet UCLA's Rose Bowl champions at Los Angeles in his first game.

After that comes Duke, California, West Virginia, Navy, Army, Syracuse, Notre Dame, Miami, and Penn State.

Twenty lettermen from the team which lost seven and won three in 1965 will not be on hand, including eight starters from the offensive unit, and six from the defense, plus one kicking specialist.

Included in the total squad of 63 returning are 22 lettermen and 19 sophomores. This list includes five who missed spring drills because of injuries.

Pitt has been hardest hit in the loss of interior linemen, both offensively and defensively, and at quarterback where Ken Lucas had set all modern Pitt passing records.

Bad weather, injuries and the difficulties of installing a new system made it a rough spring for the new staff, but there were some good moments. Coming from non-playing support roles in 1965 to starring berths are: Dave Raudman, junior offensive tackle from Carthage, Mo.; Paul Killian, junior corner back from Tarentum, and Mike Elliott, junior quarterback from Mesa, Arizona, who didn't play at all as a halfback in 1965, but is battling for the starting assignment.

Another pleasant surprise was Gerry Rife, Erie junior who lettered at a defensive halfback spot but will press Bob Longo for the starting split end duty.

Two sophomores impressed the staff enough to earn starting jobs, Ed Whittaker from Mineral Ridge, Ohio, at left tackle and Art Alois from Pottsville, at defensive end. Joel Klimek from Seanor was right behind Mickey Rosborough at the tight end spot, and Lou Parrott of New Castle could take a corner post.

The first offensive unit, with top re-

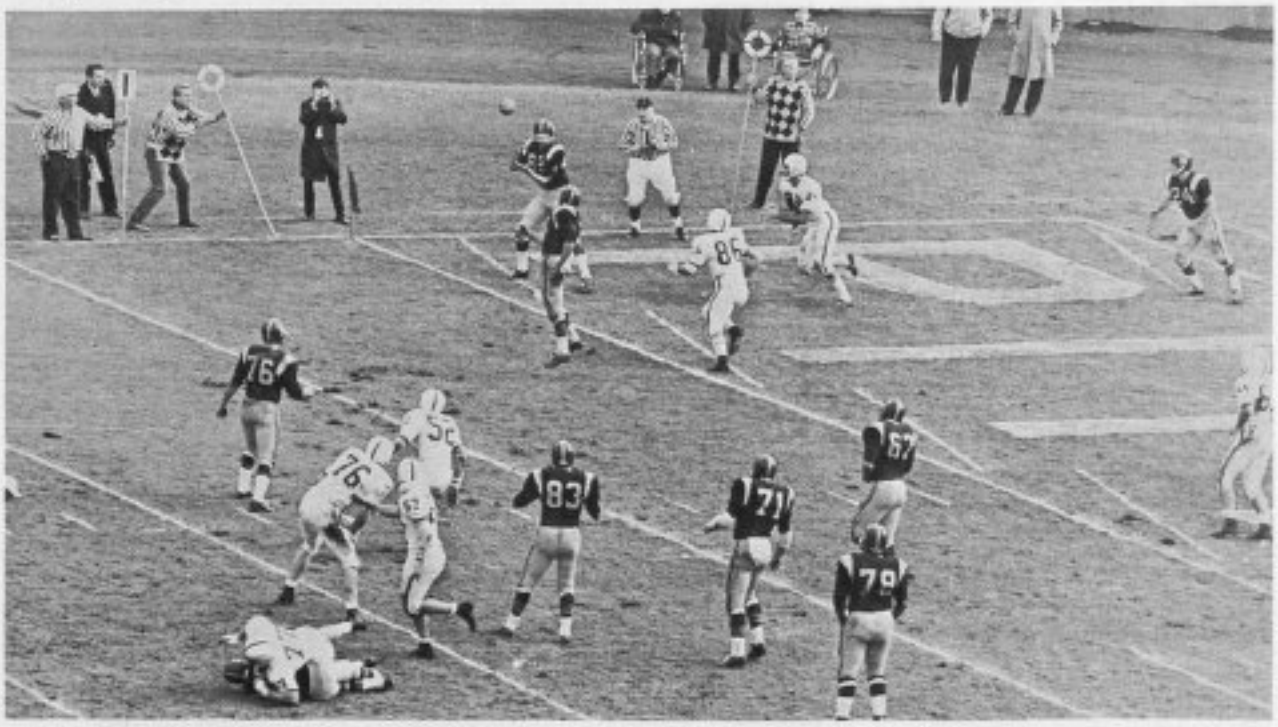

EVERYBODY WATCHES: Bob Longo, Panther end (82), seems to be pleading with the ball to hurry up as two Penn State defenders close in. Longo caught this pass from quarterback Ken Lucas on a TD conversion play. It was one of the key plays as the Panthers upset the Lions, 30-27.

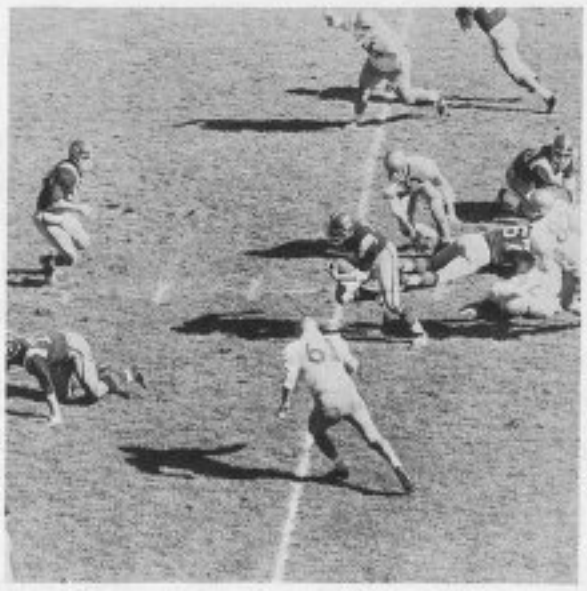

BIG HOLE: Bob Dyer, Pitt halfback, breaks through tackle to pick up 22 yards in a game last season. Dyer returns this year to the Panther backfield and is expected to be one of the team's top backs.

liefers has Bob Longo from Baldwin and Rife at the split end; Whittaker and Raudman at the tackles; juniors Dick Miale from Monongahela and Dave Randour from Ft. Cherry at the guards; Andy Beamon of McKeesport at center, backed by sophomore Ray Jenkins of Levittown; senior Ed James of New Castle or Mike Elliott at quarterback; seniors Bob Dyer of Coatesville and Dewey Chester of Cleveland, Ohio, at tailback; junior Joe Curtin from Brentwood and Skip Orzulak of West Mifflin at wingback; and Mike Raklewicz, junior from Kingston, at fullback.

Defensively it will be Alois and Greg Keller, junior letterman from Cleveland with Harold Littlehales, Wheeling sophomore in support at the ends; sophomores Joe McCune of Monongahela and Greg Ellis of Aldan at the tackles, along with senior Bob Trethaway of Wilkes-Barre; Captain Jim Flanigan of West Mifflin, Tom Mitrakos from Penn Hills, and either Terry Hoover of Curwensville or Bill Boucek of Pittsburgh at the linebacking spots; Killian and Parrott at the corners, backed by junior George Hawryluk; and Tippy Pohl and Mickey Depp at the safety spots, supported by Bob Bazylak.

The new Pitt coach will try to two platoon, but it will be done with the help of a half dozen all-around football players who will have to be in the lineup when things are tough.

Set to go both ways will be Whittaker at tackle; Alois at offensive guard and defensive end; Mitrakos at linebacker and offensive center; Dyer at tailback and cornerback; Keller at defensive end and offensive tackle; and Flanigan at defensive linebacker and offensive fullback.

Hart did not get much chance to see Dave Drake, 1965 regular middle guard; letterman Tom Crosby, an offensive guard; middle guard Dick Genter; tight end Mark Mallinger, and sophomore guard Tom DeMelfi, all of whom were out with injuries.

1967 Schedule

Sept. 23	UCLA
Sept. 30	at Illinois
Oct. 7	WEST VIRGINIA
Oct. 14	at Wisconsin
Oct. 21	MIAMI
Oct. 28	at Navy
Nov. 4	SYRACUSE
Nov. 11	NOTRE DAME
Nov. 18	ARMY
Nov. 25	at Penn State

1965 Team and Individual Statistics

	Pitt.	Opp.
Rushing Attempts	406	484
Rushing Yardage	1009	2126
Passes Attempted	289	190
Passes Completed	155	105
Passes Had Intercepted	16	12
Passing Yardage	2065	1575
Total Offense	3074	3701

	Pitt.	Opp.
Punts	53	43
Punting Ave.	39.5	41.2
Fumbles	22	26
Fumbles Lost	15	13
Yds. Penalized	353	403
Points Scored	173	311

INDIVIDUAL LEADERS

Rushing	Att.	Yds.	Ave.
Barry McKnight, FB	124	406	3.3
Eric Crabtree, HB	84	372	3.5
BOB DYER, HB	75	307	4.1
MIKE RAKLEWICZ, FB	15	68	4.5
Kenny Lucas QB	94	-159	-1.7

Receiving	No.	Yds.	TDs
Eric Crabtree	45	724	4
MICKEY ROSBOROUGH	32	364	1
Mitch Zalnasky	32	340	4
BOB LONGO	20	341	1
BOB DYER	16	184	2
Barry McKnight	7	75	0
MIKE RAKLEWICZ	1	26	0

Passing	Att.	Comp.	% Compl.	Had Int.	Yds.	TDs	Yds. Per Att.
Ken Lucas, QB	268	144	.537	15	1921	10	7.2
BOB DYER, HB	4	1	.250	1	9	1	2.2
Andy McGraw, P	1	1	1.000	0	13	0	13.0
Eric Crabtree, HB	1	0	.000	0	0	0	0.00

Punting	No.	Yds.	Ave.
Andy McGraw	52	2096	40.3

Kickoff Returns	No.	Yds.	TDs
Eric Crabtree	25	636	0
BOB DYER	13	148	0
MICKEY DEPP	2	31	0
Dale Stewart	2	30	0
Barry McKnight	2	25	0
Mitch Zalnasky	1	4	0

Punt Returns	No.	Yds.	TDs
MICKEY DEPP	7	22	0
JOE POHL	4	34	0
Dale Stewart	2	7	0
Eric Crabtree	1	4	0

Pass Interceptions	No.	Yds.	TDs
MICKEY DEPP	3	20	0
JOE POHL	3	14	0
Dale Stewart	2	25	0

(Returning Players in CAPS)

BRIEFLY

Lettermen: 22 (eight starters)

Probable Strong Spots: Receiving Corps, middle linebacker

Current Major Weakness: Interior linemen, quarterback, defensive secondary

Top Backs: Dewey Chester, TB; Bob Dyer, TB

Top Linemen: Jim Flanigan, LB; Greg Keller, DE; Mickey Rosborough, OE; Bob Longo, OE

Top Sophomores: Ed Whittaker, tackle; Skip Orzulak, WB; Art Alois, end; Joe Klimek, end.

All-East Possibilities: Jim Flanigan, middle linebacker

All-American Possibilities: Jim Flanigan, middle linebacker

Probable Specialists: Aldo Zortea and Frank Clark, punting, kickoffs and extra points.

Spring Game

Pitt did not have a particularly good spring practice. An extremely rainy period and the problems of installing a new system and a new staff all contributed to slow down the progress that coach Hart had hoped to attain. In the annual Blue-White game marking the conclusion of the drills, the Whites came from behind to defeat the Blues, 14-10. Captain Jim Flanigan scored the winning touchdown on a two-yard plunge in the third period before 5,000 fans at the Stadium. Mike Elliott tallied the other White TD on a two-yard jaunt. The Blues notched a touchdown and a field goal in the first period with Ed James scampering four yards for the TD and Aldo Zortea tacking on a 30-yard field goal. Hart praised the play of Flanigan, who made tackles all over the field from his middle linebacker post, and split ends, Bob Longo and Gerald Rife. Longo hauled in six passes and Rife showed that he could be a good one.

Panther Personal Data

*Indicates number of letters won
CAPS indicate offensive or defensive starter in 1965
Underlining indicates member of first two units

Lettermen LOST from 1965 Squad:

20 (14 offensive or defensive starters)

Ends (4): *ED ASSID, **MITCHELL ZALNASKY, **PHIL DAHAR, **John Verkleeren

Tackles (4): ***JIM JONES, **BOB GUZINSKY, **TOM RAYMOND, **AL KEISER

Guards (2): *TOM QUALEY, *Gabe Tamburino

Centers (2): **FRED HOAGLIN, *John Beachler

Linebackers (1): **JOE NOVOGRATZ

Quarterbacks (1): ***KENNY LUCAS

Halfbacks (1): ***ERIC CRABTREE

Fullbacks (1): ***BARRY McKNIGHT

Defensive Backs (1): ***DALE STEWART

Punter (1): *Andy McGraw

Note: Ken Perry, fullback, and George Macko, tackle, lettered only by virtue of their being seniors.

Lettermen RETURNING from 1965 Squad:

Ends (4): **MICKEY ROSBOROUGH, *Bob Longo, *Greg Keller, *Gerald Rife

Tackles (3): *Bob Trethaway, *DAVE DRAKE, *Frank Pecman

Guards (3): *DICK MIALE, *Dave Randour, *Tom Crosby

Centers (0): None

Linebackers (4): **JIM FLANIGAN, *TOM MITRAKOS, *BILL BOUCEK, *Dick Genter

Quarterbacks (0): None

Halfbacks (3): **BOB DYER, *Dewey Chester, *Joe Curtin

Fullbacks (1): *Mike Raklewicz

Defensive Backs (3): **TIPPY POHL, *MICKEY DEPP, *Bob Bazylak

Note: Drake was a starter at middle guard last year but has been moved to tackle. Rife was a member of the two-deep chart as a defensive halfback last year but has been switched to end.

TENTATIVE DEPTH CHART

Names in CAPS indicate offensive or defensive starter in 1965
* indicates number of letters won
(Number in parenthesis indicates minutes played in 1965)

OFFENSE

Split End	Bob Longo* (112)	Gerald Rife* (110)
Left Tackle	Ed Whittaker (0)	
Left Guard	DICK MIALE* (127)	Art Alois (0)
Center	Andy Beamon (8)	Tom Mitrakos* (163)
Right Guard	Dave Randour (77)	
Right Tackle	Dave Raudman (7)	
Right End	MICKEY ROSBOROUGH* (214)	Joe Klimek (0)
Quarterback	Ed James (10)	Mike Elliott (0)
Tailback	BOB DYER** (255)	Dewey Chester (35)
Wingback	Joe Curtin (34)	Skip Orzulak (0)
Fullback	Mike Raklewicz (61)	Jim Flanigan** (269)

DEFENSE

Left End	Greg Keller* (64)	Harold Littlehales (0)
Left Tackle	Joe McCune (0)	Bob Trethaway* (65)
Right Tackle	Gregg Ellis (0)	Bob Trethaway* (65)
Right End	Art Alois (0)	Joe Klimek (0)
Left Linebacker	TOM MITRAKOS* (163)	Terry Hoover (0)
Middle Linebacker	JIM FLANIGAN** (269)	Terry Hoover (0)
Right Linebacker	BILL BOUCEK* (124)	Terry Hoover (0)
Left Corner	Lou Parrott (0)	George Hawryluk (0)
Right Corner	Paul Killian (0)	Bob Dyer** (255)
Safety	TIPPY POHL** (266)	Bob Bazylak* (37)
Safety	MICKEY DEPP* (173)	Bob Bazylak* (37)

PUNTING: Aldo Zortea
KICKOFFS: Aldo Zortea
PLACEMENTS: Frank Clark, Aldo Zortea

1966 Alphabetical Roster

No.	Name	Pos.	Class	Age	Ht.	Wt.	Minutes 1965	Hometown	High School
68	Alois, Art	DE (OG)	So.	19	6-2	220	0	Pottsville	Pottsville Area
17	Bazylak, Bob*	QB (S)	Jr.	20	5-10	172	37	McKeesport	McKeesport
51	Beamon, Andy	C	Jr.	20	6-0	220	8	Port Vue	McKeesport
54	Boucek, Bill*	LB	Jr.	21	6-1	205	124	Pittsburgh	North Catholic-Manilus
63	Bubnis, Brian	OG	Sr.	21	6-0	234	12	Mt. Carmel	Mt. Carmel
26	Carl, Dennis	WB	So.	19	6-1	192	0	McDonald	South Fayette
22	Chester, Dewey*	TB	Sr.	21	6-0	197	35	Cleveland, Ohio	East
32	Clark, Frank	Spec.	Jr.	21	5-7	180	3	Bessemer	Mohawk
67	Coleman, Mike	LB	Jr.	20	6-0	220	0	Farmington, Mich.	Our Lady of Sorrows
60	Crosby, Tom*	OG	Jr.	20	5-10	195	60	Glassport	Glassport
29	Curtin, Joe*	WB (S)	Jr.	20	5-11	189	34	Brentwood	Brentwood
91	DeAcentis, Bill	S	So.	19	5-11	175	0	Woodbury Hts., N.J.	Woodbury
19	Depp, Mickey*	S	Jr.	19	6-1	187	173	Punxsutawny	Punxsutawny
52	DeMelfi, Tom	OG	So.	19	5-9	194	0	Berwick	Berwick
65	Drake, Dave*	DT	Jr.	19	6-1	220	229	Ambridge	Ambridge
24	Dyer, Bob**	TB (CB)	Sr.	22	5-9	175	255	Doylestown	Central Bucks
16	Elliot, Mike	QB	Jr.	20	5-11	187	0	Mesa, Arizona	Mesa
71	Ellis, Greg	DT	So.	19	6-1	218	0	Aldan	Lansdowne-Aldan
44	Flanigan, Jim**	LB (FB)	Sr.	21	6-3	218	269	West Mifflin	West Mifflin North
43	Gallin, Ed	LB	So.	19	5-11	214	0	Buffalo, New York	Riverside
64	Genter, Dick*	LB	Jr.	20	6-3	207	60	North Hills	North Hills
83	Hartz, Frank	DE	So.	19	6-1	200	0	Neville Island	Neville
25	Hawryluk, George	CB	Jr.	20	6-3	201	0	Brentwood	Brentwood
70	Heit, Howard	OT	Sr.	21	6-3	225	16	Wilkes-Barre	Kingston
94	Hengsen, Toby	OG	Jr.	20	5-11	212	0	Highland Park, Ill.	Highland Park
96	Hoover, Terry	LB	Jr.	20	6-1	200	0	Curwensville	Curwensville Joint
10	James, Ed	QB	Sr.	21	6-0	190	10	New Castle	New Castle
56	Jenkins, Ray	C	So.	20	6-0	215	0	Levittown	Neshaminy
42	Jones, Joe	FB (CB)	Jr.	20	5-11	200	0	Harrison, New Jersey	Harrison
85	Keller, Greg*	DE (OT)	Jr.	20	6-3	220	64	Cleveland, Ohio	St. Ignatius
30	Killian, Paul	CB	Jr.	19	6-0	190	0	Tarentum	Tarentum

92	Knafelc, Jay	QB	Sr.	21	6-3	205	0	Ambridge	Ambridge
90	Lemster, Deveon	Spec.	Jr.	20	6-0	150	0	Mt. Lebanon	Mt. Lebanon
80	Littlehales, Harold	DE	So.	19	6-4	195	0	Wheeling, W. Va.	Central
82	Longo, Bob*	SE	Jr.	20	6-4	209	112	Baldwin	Baldwin
76	McCune, Joe	DT	So.	19	6-1	222	0	Monongahela	Monongahela
81	Mallinger, Mark	TE	Jr.	20	6-1	198	0	Daly City, Calif.	Westmoor
53	Markovich, Ed	G	Jr.	20	6-0	212	0	Pittsburgh	North Catholic
55	Merrill, Dave	C	Sr.	21	6-0	205	15	Cumberland, Md.	Allegany
77	Mervos, Mark	DT	Sr.	22	6-3	222	0	Pittsburgh	South High
61	Miale, Dick*	OG (DE)	Jr.	20	6-2	214	127	Monongahela	Monongahela
50	Mitrakos, Tom*	LB (C)	Jr.	20	6-4	215	163	Penn Hills	Penn Hills
14	Montrella, Dave	QB	So.	19	6-0	182	0	Holidaysburg	Holidaysburg
95	Myones, William	DT	So.	19	6-3	250	0	Spring Valley, N.Y.	Spring Valley
93	Nalli, Al	OG	So.	19	5-10	200	0	Ft. Plain, N.Y.	Fort Plain Central
21	Orzulak, Harry	WB	So.	19	6-2	190	0	West Mifflin	West Mifflin North
35	Parrott, Louis	CB	So.	19	6-2	189	0	New Castle	New Castle
73	Pecman, Frank*	DT	Jr.	19	6-3	229	39	Pittsburgh	Central Catholic
11	Pohl, Joe**	S	Sr.	21	6-0	190	266	Erie	Erie East
66	Radakovich, Ray	OG	Jr.	20	6-1	217	1	West Mifflin	West Mifflin North
45	Raklewicz, Mike*	FB	Jr.	19	5-11	205	61	Kingston	Kingston
62	Randour, Dave*	OG	Sr.	21	5-10	205	77	Fort Cherry	Fort Cherry
75	Raudman, Dave	OT	Jr.	20	6-3	223	7	Carthage, Mo.	Carthage
40	Rife, Gerald*	SE	Jr.	20	6-0	193	110	Erie	McDowell
84	Rosborough, Mike**	TE (DE)	Sr.	20	6-0	205	214	Donora	Donora
72	Schmidt, John*	T	Sr.	20	6-2	228	84	Whitehall	Baldwin
59	Taylor, Robert	C	Sr.	21	6-2	215	0	Ambridge	Ambridge
74	Trethaway, Bob*	DT	Sr.	21	6-4	232	65	Wilkes-Barre	Meyers
78	Wentzel, Kurt	OT	Sr.	22	6-1	239	1	Mt. Lebanon	Mt. Lebanon-Manilus
31	White, Bob	TB	So.	19	5-11	183	0	Wilkinsburg	Wilkinsburg
79	Whittaker, Ed	OT (DT)	So.	19	6-3	225	0	Mineral Ridge, Ohio	Weathersfield Twps.
86	Zambo, Alan	S	So.	19	6-0	155	0	McKeesport	McKeesport Sr.
99	Zortea, Aldo	Spec.	Sr.	23	6-2	183	0	Pittsburgh	Peabody

*Denotes number of letters won

1966 Numerical Roster

No.	Name	Pos.	Class	Age	Ht.	Wt.	Minutes 1965	Hometown	High School
10	James, Ed	QB	Sr.	21	6-0	190	10	New Castle	New Castle
11	Pohl, Joe**	S	Sr.	21	6-0	190	266	Erie	Erie East
14	Montrella, Dave	QB	So.	19	6-0	182	0	Holidaysburg	Holidaysburg
16	Elliot, Mike	QB	Jr.	20	5-11	187	0	Mesa, Arizona	Mesa
17	Bazylak, Bob*	QB (S)	Jr.	20	5-10	172	37	McKeesport	McKeesport
19	Depp, Mickey*	S	Jr.	19	6-1	187	173	Punxsutawny	Punxsutawny
21	Orzulak, Harry	WB	So.	19	6-2	190	0	West Mifflin	West Mifflin North
22	Chester, Dewey*	TB	Sr.	21	6-0	197	35	Cleveland, Ohio	East
24	Dyer, Bob**	TB (CB)	Sr.	22	5-9	175	255	Doylestown	Central Bucks
25	Hawryluk, George	CB	Jr.	20	6-3	201	0	Brentwood	Brentwood
26	Carl, Dennis	WB	So.	19	6-1	192	0	McDonald	South Fayette
29	Curtin, Joe*	WB (S)	Jr.	20	5-11	189	34	Brentwood	Brentwood
30	Killian, Paul	CB	Jr.	19	6-0	190	0	Tarentum	Tarentum
31	White, Bob	TB	So.	19	5-11	183	0	Wilkinsburg	Wilkinsburg
32	Clark, Frank	Spec.	Jr.	21	5-7	180	3	Bessemer	Mohawk
35	Parrott, Louis	CB	So.	19	6-2	189	0	New Castle	New Castle
40	Rife, Gerald*	SE	Jr.	20	6-0	193	110	Erie	McDowell
42	Jones, Joe	FB (CB)	Jr.	20	5-11	200	0	Harrison, New Jersey	Harrison
43	Gallin, Ed	LB	So.	19	5-11	214	0	Buffalo, New York	Riverside
44	Flanigan, Jim**	LB (FB)	Sr.	21	6-3	218	269	West Mifflin	West Mifflin North
45	Raklewicz, Mike*	FB	Jr.	19	5-11	205	61	Kingston	Kingston
50	Mitrakos, Tom*	LB (C)	Jr.	20	6-4	215	163	Penn Hills	Penn Hills
51	Beamon, Andy	C	Jr.	20	6-0	220	8	Port Vue	McKeesport
52	DeMelfi, Tom	OG	So.	19	5-9	194	0	Berwick	Berwick
53	MarKovich, Ed	G	Jr.	20	6-0	212	0	Pittsburgh	North Catholic
54	Boucek, Bill*	LB	Jr.	21	6-1	205	124	Pittsburgh	North Catholic-Manilus
55	Merrill, Dave	C	Sr.	21	6-0	205	15	Cumberland, Md.	Allegany
56	Jenkins, Ray	C	So.	20	6-0	215	0	Levittown	Neshaminy
59	Taylor, Robert	C	Sr.	21	6-2	215	0	Ambridge	Ambridge
60	Crosby, Tom*	OG	Jr.	20	5-10	195	60	Glassport	Glassport
61	Miale, Dick*	OG (DE)	Jr.	20	6-2	214	127	Monongahela	Monongahela

63	Bubnis, Brian	OG	Sr.	21	6-0	234	12	Mt. Carmel	Mt. Carmel
64	Genter, Dick*	LB	Jr.	20	6-3	207	60	North Hills	North Hills
65	Drake, Dave*	DT	Jr.	19	6-1	220	229	Ambridge	Ambridge
66	Radakovich, Ray	OG	Jr.	20	6-1	217	1	West Mifflin	West Mifflin North
67	Coleman, Mike	LB	Jr.	20	6-0	220	0	Farmington, Mich.	Our Lady of Sorrows
68	Alois, Art	DE (OG)	So.	19	6-2	220	0	Pottsville	Pottsville Area
70	Heit, Howard	OT	Sr.	21	6-3	225	16	Wilkes-Barre	Kingston
71	Ellis, Greg	DT	So.	19	6-1	218	0	Aldan	Lansdowne-Aldan
72	Schmidt, John*	T	Sr.	20	6-2	228	84	Whitehall	Baldwin
73	Pecman, Frank*	DT	Jr.	19	6-3	229	39	Pittsburgh	Central Catholic
74	Trethaway, Bob*	DT	Sr.	21	6-4	232	65	Wilkes-Barre	Meyers
75	Raudman, Dave	OT	Jr.	20	6-3	223	7	Carthage, Mo.	Carthage
76	McCune, Joe	DT	So.	19	6-1	222	0	Monongahela	Monongahela
77	Mervos, Mark	DT	Sr.	22	6-3	222	0	Pittsburgh	South High
78	Wentzel, Kurt	OT	Sr.	22	6-1	239	1	Mt. Lebanon	Mt. Lebanon-Manilus
79	Whittaker, Ed	OT (DT)	So.	19	6-3	225	0	Mineral Ridge, Ohio	Weathersfield Twps.
80	Littlehales, Harold	DE	So.	19	6-4	195	0	Wheeling, W. Va.	Central
81	Mallinger, Mark	TE	Jr.	20	6-1	198	0	Daly City, Calif.	Westmoor
82	Longo, Bob*	SE	Jr.	20	6-4	209	112	Baldwin	Baldwin
83	Hartz, Frank	DE	So.	19	6-1	200	0	Neville Island	Neville
84	Rosborough, Mike**	TE (DE)	Sr.	20	6-0	205	214	Donora	Donora
85	Keller, Greg*	DE (OT)	Jr.	20	6-3	220	64	Cleveland, Ohio	St. Ignatius
86	Zambo, Alan	S	So.	19	6-0	155	0	McKeesport	McKeesport Sr.
89	Klimek, Joe	TE (DE)	So.	19	6-2	204	0	Seanor	Conemaugh Twp.
90	Lemster, Deveon	Spec.	Jr.	20	6-0	150	0	Mt. Lebanon	Mt. Lebanon
91	DeAcentis, Bill	S	So.	19	5-11	175	0	Woodbury Hts., N.J.	Woodbury
92	Knafelc, Jay	QB	Sr.	21	6-3	205	0	Ambridge	Ambridge
93	Nalli, Al	OG	So.	19	5-10	200	0	Fort Plain, N.Y.	Fort Plain Central
94	Hengsen, Toby	OG	Jr.	20	5-11	212	0	Highland Park, Ill.	Highland Park
95	Myones, William	DT	So.	19	6-3	250	0	Spring Valley, N.Y.	Spring Valley
96	Hoover, Terry	LB	Jr.	20	6-1	200	0	Curwensville	Curwensville Joint
99	Zortea, Aldo	Spec.	Sr.	23	6-2	183	0	Pittsburgh	Peabody

* Denotes number of letters won

Pitt's 1965 All–Opponent Team

Offense

Ends: Ray Palm, Oregon; Chuck Drulis, Duke
Tackles: Bob Meeker, Notre Dame; Joe Bellas, Penn State
Guards: Richard Arrington, Notre Dame; Steve Schreckengaust, Penn State
Center: Pat Killorin, Syracuse
Quarterback: Allen McCune, West Virginia
Halfbacks: Floyd Little, Syracuse; Garrett Ford, West Virginia
Fullback: Dick Leftridge, West Virginia

Defense

Ends: Ray Hill, Navy; Ed Weisacosky, Miami of Florida
Tackles: Anthony Scibelli, Syracuse; Ron Yary, USC
Guard: Pete Duranko, Notre Dame
Linebackers: Tim Casey, Oregon; Chris Hoch, Navy
Defensive Halfbacks: Charles Brown, Syracuse; Rod Crosswhite, Oklahoma
Safety: Nick Rassas, Notre Dame; Charles Brown, Syracuse

Pronunciation Guide

Bob Longo: LONG-oh
Mickey Rosborough: ROSS-borough
Joe Klimek: CLEM-ick
Art Alois: AL-ois
Harold Littlehales: LITTLE-hails
Frank Hartz: HEARTS
Dave Raudman: ROD-man
Frank Pecman: PECK-man
William Myones: MY-owns
Dick Miale: MY-ail-e
Dave Randour: RAN-door
Brain Bubnis: BUB-nis
Ray Radakovich: Rad-ah-CO-vich
Tom DeMelfi: Da-MEL-fee
Al Nalli: NAL-lee
Toby Hengsen: HENG-sgen
Andy Beamon: BEE-man
Tom Mitrakos: Mi-TRACK-ohs
Bill Boucek: BOO-seek
Ed Gallin: GALLON
Bob Bazylak: BAZ-lack
Dave Montrella: MON-trella
Skip Orzulak: Oar-za-LACK
Mike Raklewicz: Rack-LEV-its
Paul Killian: KILL-ian
Louis Parrott: Pa-ROT
George Hawryluk: HAR-lack
Tippy Pohl: POLE
Bill DeAcentis: De-a-CENT-is
Alan Zambo: ZAM-boo
Aldo Zortea: Zor-TEA-ah

Captain Jim Flanigan

"Jim Flanigan," says linebacker coach Dick Bestwick, "could definitely be one of the best linebackers in the country this season. He's a good one."

Pitt head coach Dave Hart is just as high in his praise of the Panthers' 6-3, 218-pound senior. "He could be one of the best linebackers in the East," Hart says without hesitation. "He has quickness, speed, agility, and he'll hit. And to go with all that, he's a real leader. The best indicator I know of that is that when we elected a captain, Jim got 90 per cent of the votes. That's extremely high."

An all-around ballplayer, Flanigan may be forced to go two ways for the Panthers this fall. A terror on defense, he could prove just as effective on offensive. During the spring drills, Flanigan proved to be Pitt's best short-yardage runner and also the best blocking fullback. In Hart's I-Formation, it is essential that the fullback be a rugged blocker. As a sophomore, he averaged better than five yards a carry from the fullback post, in addition to being a defensive starter at middle linebacker. His junior year, he again started on defense and was the second unit fullback. Last season, however, he was used exclusively on defense.

At West Mifflin North High School, Flanigan starred in both football and track. In his senior year, he broke the state high school shot put record in addition to attaining numerous honors on the gridiron. At Pitt, he has continued his track career and is the Panthers' top shot put and discus man.

Flanigan is majoring in pre-dentistry.

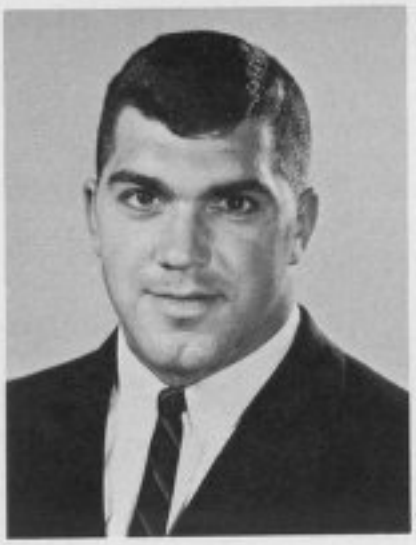

Brian Bubnis

Joe Jones

Dewey Chester

ART ALOIS (68) **Defensive End** **So., 6-2, 220** **Pottsville, Pa.**

Will be the regular defensive end and also will be used at offensive guard in key situations . . . . one of half dozen two-way players . . . . was a high school tackle but played center on the freshman team last season . . . . liberal arts.

BOB BAZYLAK (17) **QB** **Jr., 5-10, 172** **McKeesport, Pa.**

Played only 37 minutes in 1965 but should see more action this season . . . . last year played mostly on defense . . . . will probably see most action again this year on defense but is a good play caller and ball handler . . . . as a high school senior he was one of the stars in the Pennsylvania Big 33 victory over Texas when he threw winning TD pass to another Panther, Bob Longo . . . . a brilliant student majoring in liberal arts.

ANDY BEAMON (51) **Center** **Jr., 6-0, 220** **Port Vue, Pa.**

Played only eight minutes last fall but was second offensive center in spring drills. . . . played high school ball at McKeesport . . . . engineering.

BILL BOUCEK (54) **Linebacker** **Jr., 6-1, 205** **Pittsburgh, Pa.**

A fullback at Central Catholic High School, he played 124 minutes as a linebacker last season . . . headed for the same duty this year . . . . father a Pitt grad and dentist . . . . physical education.

DEWEY CHESTER (22) **TB** **Sr., 6-0, 197** **Cleveland, Ohio**

An elusive runner who has good hands . . . . played only 71 minutes and carried the ball 11 times for 63 yards last year . . . . liberal arts.

TIM CROSBY (60) **Guard** **Jr., 5-10, 195** **Glassport, Pa.**

Handicapped in spring drills by a knee injury, he could play on either the offensive or defensive unit . . . . played 60 minutes of offensive ball in 1965 to win his letter . . . . liberal arts.

JOE CURTIN (29) **WB** **Jr., 5-11, 189** **Brentwood, Pa.**

Shifted to wingback in spring drills, he won a first unit berth . . . . played 34 minutes last season, mostly on the kicking team, and did not carry the ball . . . . a hard runner who has good hands . . . . liberal arts.

Ed James

Bob Dyer

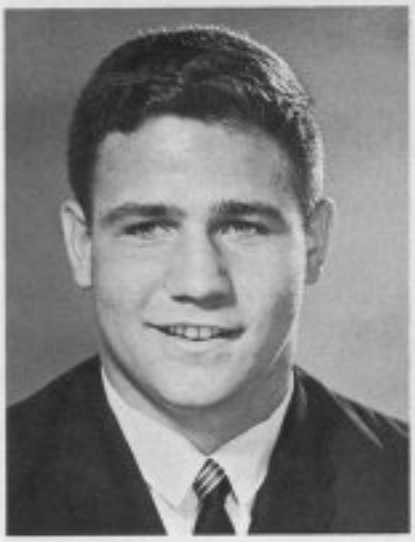

Mike Coleman

MICKEY DEPP (19) **Safety** **Jr., 6-1, 187** **Punxsutawny, Pa.**

The regular defensive halfback in 1965, he will start this year at safety . . . . played 173 minutes last year, intercepting three passes . . . . a fine all-around back who could be used offensively . . . . liberal arts.

DAVE DRAKE (65) **Tackle** **Jr., 6-1, 220** **Ambridge, Pa.**

He played 229 minutes as the middle guard in 1965 but could be used either there or at offensive tackle this season . . . missed spring drills because of injuries . . . his father is a high school coach . . . liberal arts.

BOB DYER (24) **TB** **Sr., 5-9, 175** **Doylestown, Pa.**

Started at left halfback last season and will run as the regular tailback this year . . . . as a sophomore he played mostly on the defensive unit . . . . has a two-year total of 464 minutes of playing time, 399 yards in 96 attempts, 305 yards on 25 pass receptions and five touchdowns . . . . is a hard runner . . . . pre-dental.

GREGG ELLIS (71) **Tackle** **So., 6-1, 218** **Aldan, Pa.**

Gained the starting defensive right tackle spot during spring drills . . . . played under ex-Pitt guard, Nort Seamon, in high school . . . . physical education.

TERRY HOOVER (96) **Linebacker** **Jr., 6-1, 200** **Curwensville, Pa.**

He was out for the team as a sophomore for a short time but did not play. Came out again for spring drills this year and could win a starting linebacker spot . . . . was heavyweight varsity wrestler in 1965 . . . . . liberal arts.

ED JAMES (10) **QB** **Sr., 6-0, 190** **New Castle, Pa.**

Much of Pitt's hopes for success this season ride on his right arm . . . . an outstanding high school quarterback, he has good speed and can throw the long pass if necessary . . . . played only five minutes as a sophomore and ten minutes as a junior . . . . during that time he completed 11 of 22 passes for 146 yards and one TD . . . . will battle Mike Elliott for the starting berth . . . . economics.

GREG KELLER (85) **Defensive End** **Jr., 6-3, 220** **Cleveland, Ohio**

Lettered last year as a sophomore at defensive end by playing 65 minutes . . . . was the regular defensive end in spring drills but could play offensive tackle as well . . . . liberal arts.

Dave Raudman

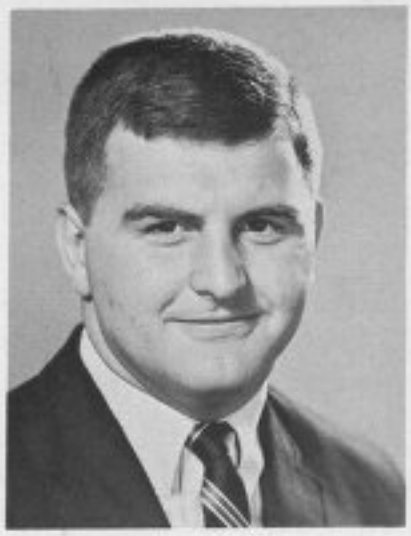

Dick Miale

Paul Killian

PAUL KILLIAN (30) **Corner Back** **Jr., 6-0, 190** **Tarentum, Pa.**

A substitute right halfback last year, he didn't play at all . . . . shifted to defensive corner back in spring drills . . . . . an outstanding student, he carries a 3.50 average . . . . . liberal arts.

BOB LONGO (82) **End** **Jr., 6-4, 209** **Baldwin, Pa.**

Has the potential to be one of the finest ends in the East this season . . . . lettered last year as a split end . . . . his great receiving played a key role in the upset win over Penn State last year . . . . caught 20 passes for 341 yards and one TD last season . . . . an outstanding high school end, he was one of the most sought-after athletes in the state . . . . teamed up with quarterback Bob Bazylak to catch the winning TD pass for Pennsylvania Big 33 team against Texas in 1963 game . . . . . economics.

JOE McCUNE (76) **Tackle** **So., 6-1, 222** **Monongahela, Pa.**

Made the starting defensive unit in spring drills . . . . . son of Joe McCune, former Waynesburg star and his high school coach . . . . . liberal arts.

RICHARD MIALE (61) **Guard** **Jr., 6-2, 214** **Monongahela, Pa.**

He was an end in high school and on the freshman team, but switched to guard last fall . . . . . after a siege of injuries he came on strong during the second half of the season . . . . . pre-dental.

TOM MITRAKOS (50) **Linebacker** **Jr., 6-4, 215** **Penn Hills, Pa.**

He played as a linebacker last season but is slated for offensive center duties this year . . . . got into 163 minutes of action last fall . . . . pre-law.

HARRY 'SKIP' ORZULAK (21) **WB** **So., 6-2, 190** **West Mifflin, Pa.**

Hampered by a series of minor injuries in spring drills, he could push for a starting berth if healthy . . . . as a senior in high school he was considered one of the finest runners in the state . . . . played in the Pennsylvania Big 33-Texas game in 1964 . . . . . a fine receiver . . . . . liberal arts.

LOUIS PARROTT (35) **Corner Back** **So., 6-2, 189** **New Castle, Pa.**

Shifted to corner back in spring drills, he will likely be a defensive starter . . . . . was an end and defensive back in high school . . . . . liberal arts.

Mike Raklewicz

Tippy Pohl

Mike Rosborough

JOE 'TIPPY' POHL (11) **Safety** **Sr., 6-0, 190** **Erie, Pa.**

The regular Pitt safety for the past two years, he has intercepted six passes . . . . . a hard tackler . . . . . tried at offense in spring but will be back at old post this fall . . . . . pre-dental.

MIKE RAKLEWICZ (45) **Fullback** **Jr., 5-11, 205** **Kingston, Pa.**

Missed the early part of spring drills because of illness, but won the starting fullback berth . . . . a hard running and elusive rather than power back . . . . he is a solid blocker . . . . played 61 minutes and gained 68 yards in 15 tries as a sophomore . . . . . pre-medical.

DAVE RANDOUR (62) **Guard** **Sr., 5-10, 205** **Fort Cherry, Pa.**

He did not play as a sophomore but made second offensive guard last year . . . . he played 77 minutes in 1965 . . . . . was a high school fullback . . . . . pre-dental.

DAVE RAUDMAN (75) **Tackle** **Jr., 6-3, 223** **Carthage, Mo.**

He moved into a starting position on the offensive unit during spring drills . . . . . played only seven minutes last year . . . . . liberal arts.

JERRY RIFE (40) **End** **Jr., 6-0, 193** **Erie, Pa.**

Moved to split end in the spring drills, he has the speed and hands to be a good receiver . . . . a fine blocker also . . . . played 110 minutes as a defensive halfback last fall . . . . a broad jumper on the varsity track team . . . . liberal arts.

MICKEY ROSBOROUGH (84) **End** **Sr., 6-0, 205** **Donora, Pa.**

The regular split end last fall and a letterman as a sophomore, he has a career total of 48 passes for 515 yards and two touchdowns . . . . has 456 minutes total experience . . . . . his brother played for Pitt in 1955 and 1956 . . . . will play tight end this fall and also could see some defensive action . . . . . pre-law.

JOHN SCHMIDT (72) **Tackle** **Sr., 6-2, 228** **Whitehall, Pa.**

Played little as a sophomore but lettered as an offensive tackle last fall . . . . his father played for Carnegie Tech and his uncle is Joe Schmidt, Pitt all-time great . . . . . speech.

ED WHITTAKER (79) **Tackle** **So., 6-3, 225** **Mineral Ridge, Ohio**

He made the starting position of the offensive unit at left tackle . . . . . also is considered the best defensive lineman . . . . . comes from a very small high school in Ohio, Mineral Ridge . . . . . liberal arts.

UCLA

September 17 **at Los Angeles** **8:00 P.M.**

Head Coach: Tommy Prothro, Duke (2nd season)
Assistant Coaches: Franklin Rodgers, Ron Siegrist, Bobb McKittrick, Jerry Long, John Jardine, John Cooper, Lew Stueck and Tony Kopay.

Location: Los Angeles, Calif.
Stadium: Los Angeles Coliseum (101,573)
Enrollment: 25,000
Captain: To be named
Offensive System: Shifting-T Formation
Colors: Navy Blue and Gold
Nickname: Bruins
Conference: AAWU
Athletic Director: J. D. Morgan
Sports Publicist: Vic Kelley

1966 Schedule

Sept. 17	PITT (home)	3
Sept. 24	Syracuse (away)	24
Oct. 1	Missouri (home)	24
Oct. 8	Rice (away)	14
Oct. 15	Penn State (home)	56
Oct. 22	California (away)	10
Oct. 29	Air Force (home)	28
Nov. 5	Washington (away)	30
Nov. 12	Stanford (home)	20
Nov. 19	USC (home)	34
		14
		257

1965 Results

Michigan State	13
Penn State	22
Syracuse	14
Missouri	14
California	3
Air Force	0
Washington	24
Stanford	13
Southern Calif.	16
Tennessee	37
Michigan State	12
(W-8, L-2, T-1)	168

Last Year's Game: Teams last met in 1964
Lettermen Returning: 30
Lettermen Lost: 13
Top Backs: QB Gary Beban, HB Mel Farr, Safety Tim McAteer
Top Linemen: Guard John Richardson, Linebacker Dallas Grider, Tackle Terry Donahue
Top Soph Prospects: QB Rick Purdy, FB Mike Bergdahl, Tackle Chuck Ferrero
Game Notes: Quarterback Gary Beban was rated as the best sophomore quarterback in the country last year. He returns this season along with 29 other lettermen, including John Richardson, a second-team All-American last season... UCLA was generally considered the nation's number-one surprise team last year... The Bruins run out of the "Shifting-T Formation" which has produced a rash of long distance touchdowns the past two seasons... Pitt will be meeting UCLA for the eighth time. The Panthers lead in the series, 4-3... The two teams last played in 1964 when the Bruins won a close one, 17-12... In that game, Pitt had the better of just about everything but the score... The Bruins won it on a field goal and two missed Pitt extra points... UCLA will visit Pitt in 1967.

Pitt-UCLA Series in Brief

	P.	U.		P.	U.
1958	27	6	1962	8	6
1959	25	21	1963	20	0
1960	7	8	1964	12	17
1961	6	20			
				105	78

Totals: Pitt 4, UCLA 3

DUKE

September 24 **at Pittsburgh, Pa.** **1:30 P.M.**

Head Coach: Tom Harp, Cornell (1st season)
Assistant Coaches: Jacque Hetrick, Sam Timer, Stan Crisson, Robert Cox, Hal Hunter, George Hill, Hal McElhanney, Carmen Falcone, Herschel Caldwell.

Location: Durham, North Carolina
Stadium: Duke Stadium (57,500)
Enrollment: 6,700
Captain: To be named
Offensive System: T, Wing-T with split end
Colors: Blue and White
Nickname: Blue Devils
Conference: Atlantic Coast
Athletic Director: E.M. Cameron
Sports Publicist: Ted Mann

1966 Schedule

Sept. 17	West Virginia (home)	21	Virginia
Sept. 24	PITT (away)	20	South Carolina
Oct. 1	Virginia (home)	41	Rice
Oct. 8	Maryland (away)	21	PITT
Oct. 15	Clemson (away)	2	Clemson
Oct. 22	N. C. State (home)	14	Illinois
Oct. 29	Georgia Tech (home)	23	Georgia Tech
Nov. 5	Navy (away)	0	N. C. State
Nov. 12	Notre Dame (away)	40	Wake Forest
Nov. 19	North Carolina (away)	34	North Carolina
		216	(W-6, L-4)

1965 Results

7	
15	
21	
13	
3	
28	
35	
21	
7	
7	
157	

Last Year's Game:

	Score	FD	Rushing	Passing	Yds.	TDs	Pen./Yds.
Pitt	13	18	85	21-34	274	1	3-21
Duke	21	18	189	16-24	165	1	5-35

Lettermen Returning: 22
Lettermen Lost: 17
Top Backs: Fullback Jay Calabrese, Fullback Page Wilson, WB Jake Devonshire
Top Linemen: Linebacker Bob Matheson, End Dave Dunaway, Tackle Chuck Stavins
Top Soph Prospect: End Andy Beath
Game Notes: This clash will feature the home debute of Pitt coach Dave Hart... Duke coach Tom Harp is also in his first season at Durham, coming to the Blue Devils after a successful stint at Cornell... Duke linebacker Bob Matheson made the All-ACC team last year and he's being boomed as the top performer on the squad... This will mark the 14th meeting between Pitt and Duke, with the Blue Devils holding a 7-6 lead... The two schools will not meet on the gridiron in 1967... Last year Duke scored two quick touchdowns in the last two minutes of the first half, and then held off a desperation Pitt drive in the final minutes of the game to win, 21-13.

Pitt-Duke Series in Brief

	P.	D.		P.	D.
1929	52	7	1951	14	19
1937	10	0	1955	26	7
1938	0	7	1956	27	14
1939	14	13	1959	12	0
1940	7	12	1965	13	21
1941	7	27			
1942	0	28		196	183
1950	14	28			

Totals: Pitt 6, Duke 7

CALIFORNIA

October 1 **at Berkeley, Calif.** **1:30 P.M.**

Head Coach: Ray Willsey, California (3rd season)
Assistant Coaches: Dick Corrick, Howard White, Bob Ghilotti, Bill Dutton, Joe Marvin, Myrel Moore and Jim Cullom.

Location: Berkeley, Calif.
Stadium: Memorial Stadium (76,780)
Enrollment: 28,500
Captain: To be named
Offensive System: T-Formation

Colors: Gold
Nickname: Bears
Conference: AAWU
Athletic Director: Pete Newell
Sports Publicist: Bob Steiner

1966 Schedule

Sept. 17	Washington State (away)	6	Notre Dame	48
Sept. 24	Michigan (home)	7	Michigan	10
Oct. 1	PITT (home)	17	Kansas	0
Oct. 8	San Jose State (home)	24	Air Force	7
Oct. 15	Washington (away)	16	Washington	12
Oct. 22	UCLA (home)	3	UCLA	56
Oct. 29	Penn State (away)	21	Penn State	17
Nov. 5	Southern Cal (away)	0	Southern Cal	35
Nov. 12	Army (home)	24	Oregon	0
Nov. 19	Stanford (home)	7	Stanford	9
		125	(W-5, L-5)	194

Last Year's Game: Teams last met in 1963
Lettermen Returning: 21
Lettermen Lost: 15
Top Backs: QB Dan Berry, WB Lloyd Reist, FB Frank Lynch
Top Linemen: Tackle Dan Goich, Guard John Salisbury, Center John Frantz
Top Soph Prospects: Tackle Ed White, LB Jerry Woods, HB Rick Bennett
Game Notes: Pitt will be meeting California for the fifth time. The Panthers lead in the series, 3-1... The two schools will not meet on the gridiron next fall... California figures to improve upon last year's 5-5 mark if the 65 sophomores and transfers help as expected... Four 1965 offensive starters return: Dan Berry, quarterback; Frank Lynch, fullback; Jerry Bradley, split end, and John Beasley, tight end... Defensive starters on hand are: Larry Lathrop, tackle; Dan Goich, tackle; Bob Crittended, guard; Mike Brown, guard; Jim Fetherstone, linebacker; Don Anderson, linebacker; Bobby Smith, safety, and Ted Parks, safety... Backs Jim Sheridan and Bill Bimat both have been clocked under 10 seconds in the hundred. The fastest man on the Cal squad, however, is flanker Forrest Brady.

Pitt-California Series in Brief

	P.	C.
1955	27	7
1956	0	14
1962	26	24
1963	35	15
	88	60

Totals: Pitt 3, California 1

WEST VIRGINIA

October 8 at Pittsburgh, Pa. 1:30 P.M.

Head Coach: Jim Carlen, Georgia Tech (1st season)
Assistant Coaches: Bobby Bowden, Dick Inman, Hayden Buckley, Jack Fligg, Bill Hicks, Marshall Taylor and Howard Tippett.
Location: Morgantown, W. Va.
Stadium: Mountaineer Field (35,000)
Enrollment: 11,000
Captain: To be named
Offensive System: I-Formation
Colors: Old Gold and Blue
Nickname: Mountaineers
Conference: Southern
Athletic Director: Robert N. (Red) Brown
Sports Publicist: Edgar Barrett

1966 Schedule

Sept. 17	Duke (away)	
Sept. 24	William & Mary (home)	
Oct. 1	Virginia Tech (away)	
Oct. 8	Pitt (away)	
Oct. 15	Maryland (away)	
Oct. 22	Penn State (home)	
Oct. 29	Kentucky (home)	
Nov. 5	The Citadel (home)	
Nov. 12	George Washington (away)	
Nov. 19	Syracuse (home)	

1965 Results

56	Richmond	0
34	William & Mary	14
63	Pitt	48
25	The Citadel	2
0	Virginia	41
6	Penn State	44
8	Kentucky	28
31	Virginia Tech	22
19	Syracuse	41
37	George Washington	24
279	(W-6, L-4)	264

Last Year's Game:

	Score	FD	Rushing	Passing	Yds.	TDs	Pen./Yds.
Pitt	48	18	195	16-27	252	2	6-69
W. Va.	63	27	304	18-25	320	5	8-80

Lettermen Returning: 22
Lettermen Lost: 19
Top Backs: TB Garrett Ford, Larry Sine
Top Linemen: End Larry Canterbury, Tackle Dale Stortz, Tackle Richie Rhodes
Top Soph Prospects: LB Baker Brown, Guard Bob Cummings, QB Bob Zambo
Game Notes: The game last season between these two arch-rivals was just about the wildest in the country. The 63-48 tilt was so zaney that the wire services thought the western union operator at Morgantown must be drunk... This will be the 59th meeting between the two schools with Pitt leading the series, 41-16-1... West Virginia has won four of the last seven games... First-year coach Jim Carlen comes from a long line of defensive coaches at Georgia Tech who were later named head coaches at other universities. Others were Charlie Tate, Marvin Bass, Ray Graves and Bob Woodruff... Carlen has trimmed 1,030 pounds from his players. He likes agility... The Mountaineer coach rates junior tailback Garrett Ford "as good a running back as I have been associated with."

Pitt-West Virginia Series in Brief

	P.	W.Va.		P.	W.Va.		P.	W.Va.		P.	W.Va.
1895	0	8	1920	34	13	1935	24	6	1952	0	16
1898	0	6	1921	21	14	1936	34	0	1953	7	17
1900	5	6	1922	6	9	1937	20	0	1954	13	10
1901	12	0	1923	7	13	1938	19	0	1955	26	7
1902	6	23	1924	14	7	1939	20	0	1956	14	13
1903	6	24	1925	15	7	1943	20	0	1957	6	7
1904	53	0	1926	17	7	1944	26	13	1958	15	8
1906	17	0	1927	40	0	1945	20	0	1959	15	23
1907	10	0	1928	6	9	1946	33	7	1960	42	0
1908	11	0	1929	27	7	1947	2	17	1961	6	20
1909	0	0	1930	16	0	1948	16	6	1962	8	15
1910	38	0	1931	34	0	1949	20	7	1963	13	10
1913	40	0	1932	40	0	1950	21	7	1964	14	0
1917	14	9	1933	21	0	1951	32	12	1965	48	63
1919	26	0	1934	27	6						

Totals: Pitt 41, W. Va. 16, Tied 1

NAVY

October 15 **at Pittsburgh, Pa.** **1:30 P.M.**

Head Coach: William T. Elias, Maryland (2nd season)
Assistant Coaches: Steve Belichick, Jack Cloud, Lee Corso, Dick Duden, Jack Gregory, Ernie Jorge, Hugh McWilliams, Carl Schuette and Sterling Brown.

Location: Annapolis, Md.
Stadium: Navy-Marine Corps Memorial (28,135)
Enrollment: 4,200
Captain: Don Downing
Colors: Blue and Gold
Nicknames: Middies, Midshipmen
Conference: None
Athletic Director: Capt. Alan Cameron
Sports Publicist: L. Budd Thalman
Offensive System: Navy-T, flankers and split end

1966 Schedule

Sept. 17	Boston College (home)	6	Syracuse	14
Sept. 24	Southern Methodist (away)	7	Stanford	7
Oct. 1	Air Force (away)	10	Oklahoma	0
Oct. 8	Syracuse (away)	42	Wm. & Mary	14
Oct. 15	PITT (away)	12	PITT	0
Oct. 22	Wm. & Mary (home)	16	Georgia Tech	37
Oct. 29	Notre Dame (away)	3	Notre Dame	29
Nov. 5	Duke (home)	19	Maryland	7
Nov. 12	Vanderbilt (away)	6	Penn State	14
Nov. 26	Army (away)	7	Army	7
		128	(W-4, L-4, T-2)	129

1965 Results

Last Year's Game:

	Score	FD	Rushing	Passing	Yds.	TDs	Pen./Yds.
Pitt	0	14	0	15-31	167	0	5-42
Navy	12	11	111	8-20	100	1	2-32

Lettermen Returning: 21
Lettermen Lost: 16
Top Backs: QB John Cartwright, HB Terry Murray
Top Linemen: Center Skip Dittmann, End Bill Dow, End Rob Taylor
Top Soph Prospects: Tackle Tom McKeon, End Tom Shrawder, Tackle Emerson Carr
Game Notes: A relentless defense was Bill Elias' chief construction of the 1965 season. This year, the Navy coach hopes to add a souped-up offense to drive the Midshipmen over the .500 mark... Navy is booming Harry 'Skip' Dittman as one of the finest offensive centers in the country... The Middies topped Pitt last season, 12-0. Navy scored after blocking a punt on the two-yard-line in the second period. The Midshipmen also tallied a fourth-quarter TD on a 21-yard pass to Tom Shrawder... This will mark the 15th meeting between the two schools, Pitt holding a 7-5-2 lead in the series... Pitt will visit Navy in 1967... Elias coached the Gray All-Stars to victory in the annual post-season Blue-Gray game at Montgomery, Ala., last December.

Pitt-Navy Series in Brief

	P.	N.		P.	N.
1912	6	13	1955	0	21
1913	0	0	1961	28	14
1914	13	6	1962	9	32
1915	47	12	1963	12	24
1916	20	19	1964	14	14
1933	34	6	1965	0	12
1934	31	7			
1954	21	19		235	199

Totals: Pitt 7, Navy 5, Tied 2

ARMY

October 22 **at West Point, N.Y.** **2:00 P.M.**

Head Coach: Thomas B. Cahill, Niagara (1st season)
Assistant Coaches: William Meek, Robert Ward, Robert Mischak, Ralph Hawkins and Tad Schroeder.

Location: West Point, N.Y.
Stadium: Michie Stadium (29,425)
Enrollment: 3,000
Captain: Game captains
Offensive System: Winged-T

Colors: Gold and Black
Nickname: Cadets
Conference: None
Athletic Director: Col. Raymond P. Murphy
Sports Publicist: Frank Walter

1966 Schedule

Sept. 17	Kansas State (Home)
Sept. 24	Holy Cross (Home)
Oct. 1	Penn State (Home)
Oct. 8	Notre Dame (Away)
Oct. 15	Rutgers (Away)
Oct. 22	PITT (Home)
Oct. 29	Tennessee (Away)
Nov. 5	Geo. Washington (Away)
Nov. 12	California (Away)
Nov. 26	Navy (Away)

1965 Results

0	Tennessee	21
21	VMI	7
10	Boston College	0
0	Notre Dame	17
23	Rutgers	6
14	Stanford	31
28	Colgate	29
3	Air Force	14
13	Wyoming	0
7	Navy	7
119	(W-4, L-5, T-1)	132

Last Year's Game: Teams last met in 1964
Lettermen Returning: 18
Lettermen Lost: 14
Top Backs: DHB Don Dietz, FB Mark Hamilton
Top Linemen: LB Townsend, End Tom Schwartz, Tackle Don Roberts
Top Soph Prospects: HB Warren Muir, HB Charles Jarvis, End Gary Steele
Game Notes: There will be a touch of newness at West Point this year with a new head coach, new assistants, new offense run by a new quarterback and many new faces on the two-deep charts. New coach Tom Cahill guided the Army Plebes for the past seven years. He is the 26th man to guide Army football teams... Army and Pitt will be meeting for the 13th time with the Panthers holding a commanding, 8-2-2 lead... Army is scheduled to visit Pitt in 1967... Pitt has won the last three meetings between the two schools... New assistant coaches on the Army staff include Bill Meek from the Dallas Cowboys, Bob Ward from Iowa State, Ralph Hawkins from the Miami Dolphins and Bob Mischak from the Oakland Raiders.

Pitt-Army Series in Brief

	P.	A.
1931	26	0
1932	18	13
1935	29	6
1944	7	69
1952	22	14
1956	20	7
1957	13	29
1958	14	14
1960	7	7
1962	7	6
1963	28	0
1964	24	8
	215	173

Totals: Pitt 8, Army 2, Tied 2

SYRACUSE

October 29 **at Syracuse, N.Y.** **1:30 P.M.**

Head Coach: Floyd (Ben) Schwartzwalder, West Va. (18th season)
Assistant Coaches: Bill Bell, Roy Simmons, Rocco Pirro, Ted Dailey, Joe Szombathy, Jim Ridlon, and Jim Shreve

Location: Syracuse, N.Y.
Stadium: Archbold Stadium (40,696)
Enrollment: 13,800
Captain: To be named
Offensive System: I-Formation

Colors: Orange
Nickname: Orangemen
Conference: None
Athletic Director: Harold Decker
Sports Publicist: Larry Kimball

1966 Schedule

Sept. 10	Baylor (away)	14
Sept. 24	UCLA (home)	0
Oct. 1	Maryland (home)	24
Oct. 8	Navy (home)	14
Oct. 15	Boston College (away)	28
Oct. 22	Holy Cross (away)	32
Oct. 29	PITT (home)	51
Nov. 5	Penn State (away)	12
Nov. 12	Florida State (home)	41
Nov. 19	West Virginia (away)	21
		237

1965 Results

Navy	6
Miami	24
Maryland	7
UCLA	24
Penn State	21
Holy Cross	6
PITT	13
Oregon State	13
West Virginia	13
Boston College	13
(W-7, L-3)	146

Last Year's Game:

	Score	FD	Rushing	Passing	Yds.	TDs	Pen./Yds.
Pitt	13	17	52	15-34	176	1	3-29
Syracuse	51	20	318	5-13	65	0	8-72

Lettermen Returning: 23
Lettermen Lost: 20
Top Backs: HB Floyd Little, FB Larry Csonka, HB Tom Coughlin
Top Linemen: Tackle Gary Bugenhagen, End Herb Stecker, Guard John Krok
Top Soph Prospects: Guard Dave Johnson, LB Jerry Ruccio, QB Jim Del Gaizo
Game Notes: In Floyd Little, Syracuse has possibly the top pre-season candidate for the Heisman Trophy. Already a two-time All-American, Little has broken most of the Jim Brown-Ernie Davis records at Syracuse. He led the nation in touchdowns last fall (19), was second in scoring (114 points) and sixth in rushing (1,065 yards)... Against Pitt last year, Little tallied four touchdowns on runs of 15, 95, 26 and 1 yards... In last season's game, the Orangemen jumped to a 51-0 third quarter lead before Pitt got on the scoreboard... This will be the 26th meeting of the two schools. Pitt leads the series, 11-8-2, but Syracuse has won six of the last nine contests... Pitt and Syracuse meet again in 1967... Syracuse has won Eastern titles in 1952, 1956 and 1959, and appeared in bowl games in 1952, 1956, 1958, 1959, 1961 and 1964.

Pitt-Syracuse Series in Brief

	P.	S.		P.	S.
1916	30	0	1956	14	7
1917	28	0	1957	21	24
1919	3	24	1958	13	16
1920	7	7	1959	0	35
1921	35	0	1960	10	0
1922	21	14	1961	9	28
1923	0	3	1962	24	6
1924	7	7	1963	35	27
1928	18	0	1964	6	21
1930	14	0	1965	13	51
1955	22	12		330	282

Totals: Pitt 11, Syracuse 8, Tied 2

NOTRE DAME

November 5 **at Notre Dame, Ind.** **1:30 P.M.**

Head Coach: Ara Parseghian, Miami of Ohio (3rd season)

Assistant Coaches: Paul Shoults, Jerry Wampfler, John Ray, Tom Pagna, Joe Yonto, George Sefcek, Wally Moore and John Murphy.

Location: Notre Dame, Indiana
Stadium: Notre Dame Stadium (57,306)
Enrollment: 7,500
Captain: Jim Lynch
Offensive System: Split-T

Colors: Gold and Blue
Nickname: Irish
Conference: None
Athletic Director: Edward W. Krause
Sports Publicist: Roger Valdiserri

1966 Schedule

Sept. 24	Purdue (home)	48
Oct. 1	Northwestern (away)	21
Oct. 8	Army (home)	38
Oct. 15	North Carolina (home)	17
Oct. 22	Oklahoma (away)	28
Oct. 29	Navy (away)	29
Nov. 5	PITT (home)	69
Nov. 12	Duke (home)	17
Nov. 19	Michigan State (away)	3
Nov. 26	So. Calif. (away)	0
		270

1965 Results

California	6
Purdue	25
Northwestern	7
Army	0
So. Calif.	7
Navy	3
PITT	13
North Carolina	0
Michigan State	12
Miami	0
(W-7, L-2, T-1)	73

Last Year's Game:

	Score	FD	Rushing	Passing	Yds.	TDs	Pen./Yds.
Pitt	13	15	40	20-37	242	2	2-10
Notre Dame	69	26	363	6-7	184	1	2-10

Lettermen Returning: 22
Lettermen Lost: 21
Top Backs: HB Nick Eddy, FB Larry Conjar
Top Linemen: End Don Gmitter, Tackle Tom Renger, Tackle Pete Duranko
Top Soph Prospects: End Jim Seymor, Center Mike Bars, QB Terry Hanratty
Game Notes: This will be the 33rd meeting between the two schools, the Irish leading the series, 20-11-1... Notre Dame has won four of the last five contests ... Pitt has played only Penn State and West Virginia more times than Notre Dame... The two schools meet again on the gridiron in 1967... Last year the Irish moved to a 35-0 lead, before the Panthers got on the scoreboard... ND quarterback Terry Hanratty, a sophomore who starred in the spring game, is a former Pennsylvania Big 33 player from Butler, Pa.

Pitt-Notre Dame Series in Brief

	P.	N.D.		P.	N.D.		P.	N.D.
1909	0	6	1944	0	58	1958	29	26
1911	0	0	1945	9	39	1959	28	13
1912	0	3	1946	0	33	1960	20	13
1930	19	35	1947	6	40	1961	20	26
1931	12	25	1948	0	40	1962	22	43
1932	12	0	1950	7	18	1963	27	7
1933	14	0	1951	0	33	1964	15	17
1934	19	0	1952	22	19	1965	13	69
1935	6	9	1953	14	23			
1936	26	0	1954	0	33		394	701
1937	21	6	1956	26	13			
1943	0	41	1957	7	13			

Totals: Pitt 11, Notre Dame 20, Tied 1

MIAMI OF FLORIDA

November 11 **at Miami, Fla.** **8:00 P.M.**

Head Coach: Charlie Tate, Florida (3rd season)
Assistant Coaches: Ottis Mooney, Kenneth Shipp, Walter Kichefski, Bob Cummings, LeRoy Pearce, Jack Prater, George MacIntyre, Fran Curci, and Harold Allen.

Location: Coral Gables, Fla.
Stadium: Orange Bowl (70,097)
Enrollment: 14,000
Captain: To be named
Offensive System: Flip Flop

Colors: Orange, Green and White
Nickname: Hurricanes
Conference: None
Athletic Director: Andy Gustafson
Sports Publicist: George Gallett

1966 Schedule

Sept. 17	Colorado (away)	3
Sept. 24	Florida State (home)	24
Oct. 1	LSU (away)	16
Oct. 14	Georgia (home)	27
Oct. 21	Indiana (home)	44
Oct. 28	So. Calif. (home)	14
Nov. 5	Tulane (away)	27
Nov. 11	PITT (home)	28
Nov. 18	Iowa (home)	16
Nov. 26	Florida (away)	0
		199

1965 Results

SMU	7
Syracuse	0
Tulane	24
LSU	34
Houston	12
PITT	28
Boston College	6
Vanderbilt	14
Florida	13
Notre Dame	0
(W-5, L-4, T-1)	138

Last Year's Game:

	Score	FD	Rushing	Passing	Yds.	TDs	Pen./Yds.
Pitt	28	27	231	11-15	208	2	5-55
Miami	14	9	48	9-24	120	0	1-5

Lettermen Returning: 30
Lettermen Lost: 21
Top Backs: DHB Tom Beier, QB Bill Miller, WB Jerry Daanen
Top Linemen: Tackle Gene Trosch, End Jim Cox, LB Ken Corbin
Top Soph Prospects: QB David Teal, End Ted Hendricks
Game Notes: Coming back from the highest scoring Miami team in 10 years will be no less than 30 lettermen, including the same backfield that wound up 1965 by tying Notre Dame... Pitt upset Miami last year by dominating both the play on the field and the score, 28-14... This will be the 12th meeting between these two teams. Pitt holds a 6-4-1 lead in the series... Pitt and Miami meet again in 1967... Bob Dyer, who returns for Pitt today, scored two TDs last year against the Hurricanes... Miami hasn't beaten Pitt since it won in 1962, 23-14. Pitt won in 1963, 1965 and tied in 1964.

Pitt-Miami Series in Brief

	P.	M.		P.	M.
1950	0	28	1962	14	23
1951	21	7	1963	31	20
1955	7	21	1964	20	20
1956	14	7	1965	28	14
1957	13	28			
1960	17	6			
1961	10	7		175	181

Totals: Pitt 6, Miami 4, Tied 1

PENN STATE

November 19 **at Pittsburgh, Pa.** **1:30 P.M.**

Head Coach: Joe Paterno, Brown (1st season)
Assistant Coaches: Earl Bruce, Frank Patrick, George Welsh, Bob Phillips, J. T. White, Dan Radakovich, Joe McMullen and Jim O'Hora
Location: University Park, Pa.
Stadium: Beaver Stadium (46,284)
Enrollment: 21,500
Captain: To be named
Offensive System: I with variations
Colors: Blue and White
Nickname: Nittany Lions
Conference: None
Athletic Director: Ernest B. McCoy
Sports Publicist: James Tarman

1966 Schedule

Sept. 17	Maryland (home)
Sept. 24	Michigan State (away)
Oct. 1	Army (away)
Oct. 8	Boston College (home)
Oct. 15	UCLA (away)
Oct. 22	West Virginia (away)
Oct. 29	California (home)
Nov. 5	Syracuse (home)
Nov. 12	Georgia Tech (away)
Nov. 19	PITT (away)

1965 Results

0	Michigan State	23
22	UCLA	24
17	Boston College	0
21	Syracuse	28
44	West Virginia	6
17	California	21
21	Kent State	6
14	Navy	6
27	PITT	30
19	Maryland	7
202	(W-5, L-5)	151

Last Year's Game:

	Score	FD	Rushing	Passing	Yds.	TDs	Pen./Yds.
Pitt	30	24	142	19-25	241	1	6-47
Penn State	27	17	198	9-19	122	0	1-5

Lettermen Returning: 14
Lettermen Lost: 20
Top Backs: HB Roger Grimes, FB Bill Rettig, HB Mike Irwin
Top Linemen: Tackle Dave Rowe, Center Bill Lenkaitis, LB John Runnells
Top Soph Prospects: Guard Mike Reid, HB Bob Campbell, QB Frank Spaziani
Game Notes: Last season these two teams hooked up in one of the most exciting games played in recent years in Pitt Stadium. Pitt won the game, 30-27, when a 60-yard, last-minute drive took the Panthers to the State 1-yard line and Clark kicked a field goal with three seconds remaining... Pitt and Penn State will be meeting for the 66th time. State leads in the series, 35-27-3... The Panthers visit State in 1967... First-year head coach Joe Paterno labels sophomore middle guard Mike Reid as "one of the best sophomore prospects I've ever seen"... Paterno retained all of Rip Engle's staff of assistant coaches and added one: Bob Phillips, who coached at Montour, Pa.

Pitt-Penn State Series in Brief

	P.	P.S.		P.	P.S.		P.	P.S.		P.	P.S.
1893	0	32	1915	20	0	1931	41	6	1950	20	21
1896	4	10	1916	31	0	1935	9	0	1951	13	7
1900	0	12	1917	28	6	1936	34	7	1952	0	17
1901	0	27	1918	28	6	1937	28	7	1953	0	17
1902	0	27	1919	0	20	1938	26	0	1954	0	13
1903	0	59	1920	0	0	1939	0	10	1955	20	0
1904	22	5	1921	0	0	1940	20	7	1956	7	7
1905	0	6	1922	14	0	1941	7	31	1957	14	13
1906	0	6	1923	21	3	1942	6	14	1958	21	25
1907	6	0	1924	24	3	1943	0	14	1959	22	7
1908	6	12	1925	23	7	1944	14	0	1960	3	14
1909	0	5	1926	24	6	1945	7	0	1961	26	47
1910	11	0	1927	30	0	1946	14	7	1962	0	16
1911	0	3	1928	26	0	1947	0	29	1963	22	21
1912	0	38	1929	20	7	1948	7	0	1964	0	28
1913	7	6	1930	19	12	1949	19	0	1965	30	27
1914	13	3								807	733

Totals: Pitt 35, Penn State 27, Tied 3

Seventy-Five Years of Panthers

Pitt football began when the University was known as the Western University of Pennsylvania in 1890, but the Panthers did not begin their march into the front line powers for another decade.

In 1904 the Western University of Pennsylvania eleven, had its first winning streak. Sparking this team was Joe Thompson, World War I fame.

He took over as coach after his graduation, and in 1910 turned out an undefeated, untied, and unscored on eleven.

In 1914 under Joe Duff, brother of the former U. S. Senator, the Panthers prepared for the event of Pop Warner, by losing only one game.

Not until mid-1919 did the Blue and Gold bow in intercollegiate competition. Thirty-two consecutive victories were recorded.

The 1916 Pitt team turned up with an innovation, for which millions of football fans have since given thanks. In addition to being undefeated, the Panthers, under Warner, were the first to wear numbers.

During this period the first All-America appeared. Bob Peck in 1915 and 1916, and rated as one of the great All-Time All-Americas at center, Tom Davies, at halfback and Leonard Hilty at tackle in 1918 were some of the stars of the era.

Famous then, and more famous later, players were a big Scotch guard by the name of Jock Sutherland; the 1917 captain and end, now Dr. H. C. Carlson, for 31 years head coach of basketball at his alma mater; and Tiny Thornhill, who went on to coach Stanford's Rose Bowl teams.

Perfect seasons were out after 1919, but they still were winning years. Herb Stein, a center, joined the list of All-Americas, and Harvey Harmon played a lot of tackle.

In 1924, Jock Sutherland began a 15 year regime, which started slowly but ended with the Panthers ensconced among the mighty.

Only 20 games were lost during this period, and another 11 were tied. Eastern titles came in 1925, 1927, 1929, 1931, 1932, 1934 and 1937. Four times the Panthers showed in the Rose Bowl, winning the final game in 1937 against Washington.

All-Americas during the period were Ralph Chase in 1925 at tackle, Gibby Welch at halfback in 1927, Mike Getto at tackle in 1928, Ray Montgomery at guard and Joe Donchess at end in 1929, Jess Quatse at tackle in 1931, Warren Heller at halfback in 1932, Joe Skladany at end in 1933, Doc Hartwig at guard and George Shotwell at center in 1934, Averell Daniell at tackle in 1936, Marshall Goldberg at halfback and Tony Matisi at tackle in 1937, and Goldberg and Bill Daddio at end in 1938.

On the All-America rolls since Sutherland were Ralph Fife in 1941, Bernie Barkouskie, in 1949, and Joe Schmidt, in 1952, all guards; Eldred Kraemer, a tackle in 1952, Joe Walton, a unanimous choice at end in 1956, guard John Guzik in 1958 and end Mike Ditka in 1960.

Sutherland left in 1938 and the Pitt power fell off for the next ten years. Charley Bowser was succeeded by Clark Shaughnessy who held sway

during World War II. Wes Fesler brightened the picture in 1946, and was followed by Mike Milligan who turned in the first winning teams of a decade in both 1948 and 1949.

When Milligan resigned in 1950, Len Casanova came in to take over for that year, but left the following summer. In 1951 Athletic Director Tom Hamilton took over as head coach, and then in January of 1952 Lowell Dawson was named.

Dawson won six including Notre Dame, Army, Ohio, Indiana and Iowa among the victims, and lost three.

In 1954 ill health caused him to give up football coaching in mid-season, and Tom Hamilton took over as head coach and put the team on a winning basis.

After the season he stepped down to turn the team over to Johnny Michelosen.

A 7-3 record, featuring decisive upset wins over Duke at Durham and over West Virginia before a capacity crowd in Pittsburgh, brought a Sugar Bowl invitation, and a close defeat by Georgia Tech at New Orleans that didn't hurt the Panthers' national ranking.

The Panthers went to the Gator Bowl in 1956, after a 7-2-1 season, and again lost to Georgia Tech 21-14.

In 1957, Pitt was 4-6, in 1958, 5-4-1, in 1959 finished with a 6-4 record and had a 4-3-3 record in 1960.

In 1961, Pitt was 3-7, the most disastrous record since 1951. In 1962, the record was 5-5.

In 1963, Pitt finished with a 9-1 mark, the best since 1937.

After losing seasons in 1964, 3-5-2, and 1965, 3-7, Michelosen was succeeded by Dave Hart.

All-Time Team From 1910–1958

ENDS: J. Huber Wagner (1913); Joe Donchess (1929); Joe Skladany (1933); Bill McPeak (1949).

TACKLES: Pud Seidel (1917); Jesse Quatse (1931); Zeke Wissinger (1925); Bill Kern (1927).

GUARDS: Ray Montgomery (1929); Jack Sack (1921); Ralph Fife (1941); John Guzik (1958).

CENTERS: Herb Stein (1921); Joe Schmidt (1952).

QUARTERBACKS: Ben Kish (1939); Corny Salvaterra (1956).

HALFBACKS: Tom Davies (1921); Gibby Welch (1927); Edgar Jones (1941); Bimbo Cecconi (1949).

FULLBACKS: Marshall Goldberg (1938); Tex Richards (1910).

(This team was picked by a special panel headed by Chet Smith, sports editor of the Pittsburgh Press. Naturally there will be arguments but that's expected. The last year the player performed is in parenthesis.)

PITT MEN NAMED TO SPORTS ILLUSTRATED

SILVER ANNIVERSARY TEAM

1956 Dr. Ralph Dougherty

1962 John P. Michelosen

1963 Marshall Goldberg

1964 Dr. John Dickinson

All–American Roster

The following names are taken from the NCAA Guide and consists of players who were first team selections on one or more of the All-America teams of the last 65 years selected for the national audience and which receive nation-wide circulation such as the teams of Walter Camp, Grantland Rice, Casper Whitney, INS, AP, UP, NANA, NEA, the Football Writers, the Football Coaches Association, the All-America Board, Newsweek, and Sporting News.

Pitt's First-Team Selections

1914	Robert Peck	(c)
1915	Robert Peck	(c)
1916	James Herron	(e)
1916	Andy Hastings	(f)
1916	Robert Peck	(c)
1916	Claude Thornhill	(g)
1917	H. C. Carlson	(e)
1917	Jock Sutherland	(g)
1917	Dale Seis	(g)
1917	George McLaren	(f)
1918	Leonard Hilty	(t)
1918	Tom Davies	(h)
1918	George McLaren	(f)
1920	Tom Davies	(h)
1921	Herb Stein	(c)
1925	Ralph Chase	(t)
1927	Bill Kern	(t)
1927	Gilbert Welch	(q)
1928	Mike Getto	(t)
1929	Joe Donchess	(e)
1929	Ray Montgomery	(g)
1929	Toby Uansa	(h)
1929	Thomas Parkinson	(f)
1931	Jess Quatse	(t)
1932	Joe Skladany	(e)
1932	Warren Heller	(h)
1933	Joe Skladany	(e)
1934	Charles Hartwig	(g)
1934	George Shotwell	(c)
1934	Isadore Weinstock	(f)
1935	Art Detzel	(t)
1936	Averell Daniell	(t)
1936	William Glassford	(g)
1937	Frank Souchak	(e)
1937	Bill Daddio	(e)
1937	Tony Matisi	(t)
1937	Marshall Goldberg	(h)
1938	Bill Daddio	(e)
1938	Marshall Goldberg	(f)
1941	Ralph Fife	(g)
1949	Bernie Barkouskie	(g)
1952	Eldred Kraemer	(t)
1952	Joe Schmidt	(g)
1956	Joe Walton	(e)
1958	John Guzik	(g)
1960	Mike Ditka	(e)
1963	Paul Martha	(hb)
1963	Ernie Borghetti	(t)

Pitt Hall of Fame Awardees

Thus far the University of Pittsburgh has had three players and one coach elected to the National Hall of Fame. Jock Sutherland, a great guard from 1914 through 1917, and Pitt's brilliantly successful coach from 1924 through 1938, was elected in 1953 being among the first coaches named.

In 1954 Bob Peck, Pitt's first All-America (center in 1915 and 1916), was elected as the first Pitt player to have his name placed on the honor roll.

In 1958, Marshall Goldberg, an All-America halfback in 1937 and an All-America fullback in 1938, was elected.

In 1965, George McLaren, an All-America fullback in 1917 and 1918, was elected.

Jock Sutherland

Dr. John Bain (Jock) Sutherland was a great player and coach at Pitt.

Entering Pitt within a few years after he left his native Scotland he was a regular guard on the great Pitt teams of 1914-1917, teams that lost but one game during the entire period.

Upon graduation, with a dental degree in 1918, he went into the service, coached the Camp Greenleaf Team with the AEF, then came back to the coaching job at Lafayette. Four years later, in 1924, he replaced Pop Warner at Pitt, and after getting the foundation laid, put the Panthers back into the first line again.

There were national titles in 1927, 1929, and 1937; eastern honors in 1925, 1927, 1929, 1931, 1932, 1934, 1936, and 1937. Rose Bowl appearances in 1928, 1930 and 1933, climaxed with a win in 1937. All-Americas were turned out with regularity during this period.

Leaving Pitt in 1939, he coached Brooklyn in 1940 and 1941, then went into the Navy. Upon his return he took over the Pittsburgh Steelers, giving them their greatest days, until his very sudden death in the spring of 1948.

Bob Peck

Bob Peck was Pitt's initial first team All-America, being selected by Walter Camp in 1915 and 1916. In both of these years Pitt was undefeated, and in his sophomore year, 1914, the Panthers lost only one game.

He was captain of the 1916 Pitt team that is rated among the greatest of all time, both at Pitt and in the nation. Playing under Pop Warner, Pitt's coach during his last two years, he was a terrific roving center of the old variety, and an accurate passing center who could lead the speedy Pitt backs on the famous single and double wing attack which Warner was then perfecting.

After his graduation he moved to Culver Military Academy where he was athletic director and head coach until his sudden death in 1934.

Marshall Goldberg

Marshall Goldberg came to Pitt from Elkins, West Virginia, and for the three years of his varsity career was the most highly publicized and popular back in Pitt history. These three years, coincidental with Jock Sutherland's last three as Pitt's head coach, saw the Panthers win a national title, a Rose Bowl game, and two eastern championships.

In two years as the regular left halfback Goldberg was the leading scorer and leading ground gainer, and then, moving to fullback with the famous Dream Backfield of 1938, he became a terrific blocker and power back, despite his relative lack of weight (185). He was a defensive expert during his three years and starred at this phase when he went into pro ball.

On campus he was a member of Phi Epsilon Pi, national social fraternity, and ODK, national honorary leadership society.

Upon graduation he played pro ball and was in the insurance business in Chicago, served nearly four years as a line officer in the Navy, and then finished his pro career with the Chicago Cardinals when they won their first title. He is vice president of the Emmerman Machinery Company in Chicago.

George McLaren

George McLaren, who came to Pitt from Peabody High School, is considered the greatest fullback in the school's history.

He played four years, 1915-1918, and during this period, the Panthers compiled a 29-0 record. McLaren was captain of the 1918 team. McLaren scored 13 touchdowns in 1917, a school record, and also holds the one-season rushing mark by a Pitt fullback with 782 yards. He also holds the longest run from scrimmage, 92 yards in 1917. He was never stopped without making a gain during his intercollegiate career.

McLaren also was a member of the basketball team for two years and a performer on the track squad for two campaigns.

McLaren now resides in Baltimore, Maryland, and is retired.

All–Time Coaching Records

Name and Alma Mater	At Pitt	W	L	T
No Coach	1890-1892	7	9	0
Anson F. Harrold, Princeton '93	1893	1	4	0
No Coach	1894	1	1	0
J. P. Linn, Washington & Jefferson '95	1895	1	6	0
G. W. Hoskins, Penn State '95	1896	3	6	0
Thomas Gawthrop Trenchard, Princeton '95	1897	1	3	0
Dr. Frederick A. Robinson, Penn State '96	1898-1899	7	3	2
Dr. M. Roy Jackson, Pennsylvania '98	1900	5	4	0
Wilbur D. Hockensmith, Pitt '01	1901	7	2	1
Frederick Joseph Crolius, Dartmouth '99	1902	5	6	1
Arthur St. L. Mosse, Kansas '99	1903-1905	20	10	1
E. R. Wingard, Susquehanna '01	1906	6	4	0
John A. Moorhead, Yale '04	1907	9	1	0
Joseph H. Thompson, Geneva-Pitt '05	1908-1912	30	14	2
Joseph M. Duff, Jr., Princeton '12	1913-1914	14	3	1
Glenn Scobey Warner, Cornell '95	1915-1923	59	11	4
Dr. John Bain Sutherland, Pitt '18	1924-1938	111	20	12
Charles W. Boser, Pitt '23	1939-1942	14	20	1
Clark D. Shaughnessy, Minnesota '14	1943-1945	10	17	0
Wesley E. Fesler, Ohio State '31	1946	3	5	1
Walter S. Milligan, Pitt '32	1947-1949	13	14	0
Leonard J. Casanova, Santa Clara '27	1950	1	8	0
Tom Hamilton, Navy '27	1951	3	7	0
Lowell P. Dawson, Tulane '32	1952-1953	9	8	1
Dawson-Hamilton	1954	4	5	0
John P. Michelosen, Pitt '38	1955-1965	56	49	7
		400	240	34

Panther Captains 1905–1965

1905	Joe Thompson
1906	Gilbert Miller
1907	Calvin Marshall
1908	Quincy Banbury
1909	Homer Roe
1910	Tex Richards
1911	Jack Lindsay
1912	Polly Galvin
1913	Hube Wagner
1914	Wayne Smith
1915	Guy Williamson
1916	Bob Peck
1917	H. C. Carlson
1918	George McLaren
1919	Jimmy DeHart
1920	Herbert A. Stein
1921	Tommy Davies
1922	Tom Holleran
1923	Lloyd Jordan
1924	Noble Frank
1925	Ralph Chase
1926	Blair McMillan
1927	Gibby Welch
1928	Alec Fox
1929	Ludy DiMeolo
1930	Eddie Baker
1931	Eddie Hirshberg
1932	Paul Reider
1933	None
1934	Charles Hartwig
1935	Nick Kliskey
1936	None
1937	John Michelosen
1938-1950	None
1951	Rudy Andabaker, Bob Brennen
1952	Joe Schmidt
1953	Dick Deitrick
1954	Henry Ford, Lou Palatella
1955	Art Hunter, John Cenci
1956	Joe Walton, Bob Pollock
1957	Charley Brueckman, Jim McCusker
1958	Ed Michaels, Don Crafton
1959	Bill Lindner, Ken Montanari
1960	Mike Ditka
1961	None
1962	Tom Brown, Gary Kaltenbach
1963	Al Grigaliunas
1964	Ray Popp
1965	Phil Dahar

These Panthers Rambled

Here are the top Pitt ground gainers and scorers since 1914. They traveled far in picking yards from scrimmage, passing, kick returns, and interceptions, and they put a lot of markers on the Pitt side of the scoreboard.

	Rushing	Passing	Total Offense (Rushing, Passing)	Yds. Gained Receiving	Interception Returns	Punt Returns	Kickoff Returns	Total Yards Gained All Depts.	Touchdowns	Conversions	Field Goals	Total Points	TD Passes Thrown	TD Passes Received
Marshall Goldberg (1936-37-38)	1957	370	2327	13	74	195	253	2862	18	0	0	108	X	X
Warren Heller (1930-31-32)	1949	1242	3191	97	10	17	42	3359	22	1	0	133	9	1
Bob Bestwick (1949-50-51)	-83	1922	1829	0	0	16	5	1850	2	0	0	12	14	0
Bimbo Cecconi (1946-47-48-49)	836	1403	2239	181	147	600	622	3781	10	4	0	64	13	0
Gibby Welch (1925-26-27)	1880	978	2858	358	34	473	385	4108	21	0	0	126	X	X
Chris Warriner (1949-50-51)	-30	9	-21	813	0	0	75	867	7	0	0	42	0	7
Jimmy Joe Robinson (1945-47-48-49)	895	224	1119	738	82	436	621	2996	15	0	0	90	0	5
Ed Jones (1939-40-41)	722	342	1064	25	246	133	203	1671	10	2	0	62	1	0
Tom Davies (1918-19-20-21)	1725	411	2136	163	221	798	613	3931	23	32	2	176	X	X
Henry Ford (1951-52-53-54)	493	363	836	108	136	608	658	2344	6	0	0	36	3	0
Andy Hastings (1914-15-16-19)	1527	351	1818	18	147	198	394	2575	30	36	13	255	X	X
George McLaren (1915-16-17-18)	1920	183	2103	140	47	5	213	2513	30	3	0	183	X	X
Nick Bolkovac (1948-49-50)	0	0	0	0	23	0	0	23	1	46	2	58	0	0
Andy Gustafson (1923-24-25)	1302	0	1302	71	121	0	0	1495	13	6	5	99	0	0
Corny Salvaterra (1954-55-56)	1079	1496	2555	0	103	128	116	2904	10	1	0	61	14	0
Joe Walton (1954-55-56)	0	0	0	616	0	0	42	658	14	1	0	85	0	14
Ivan Toncic (1957-58-59)	-106	1744	1638	0	83	30	66	1817	5	13	0	43	17	0
Paul Martha (1961-62-63)	1048	118	1166	643	65	140	590	2604	17	1	0	103	2	3
Rick Leeson (1961-62-63)	1434	0	1434	180	2	0	241	1857	13	26	8	128	0	1
Fred Mazurek (1962-63-64)	1309	1693	3002	30	11	25	364	3432	12	4	0	76	9	0
Ken Lucas (1963-64-65)	-151	2557	2406	0	0	0	0	2406	3	1	0	19	16	0
Eric Crabtree (1963-64-65)	867	0	867	1117	8	255	1068	3385	16	1	0	110	0	9

X... Accurate figures not available

Pitt All–Time Records

Individual Marks

Yards rushing, career: 1,957, Marshall Goldberg, 1936-38
Yards rushing, one season: 964, Toby Uansa, 1929
Yards rushing, one game: 200, Warren Heller (Penn State) 1930
Yards rushing, one play: 91, George McLaren (Syracuse) 1917
Yards passing, career: 2,557, Ken Lucas, 1963-65
Yards passing, one season: 1,921, Ken Lucas, 1965
Yards passing, one game: 345, Bob Bestwick (Michigan State) 1951
Yards passing, one play: 82, Lou Cecconi to Nick DeRosa (Marquette) 1948
Passes thrown, career: 367, Ken Lucas, 1963-65
Passes thrown, one season: 268, Ken Lucas, 1965
Passes thrown, one game: 45, Paul Rickards (Army) 1944
Passes completed, career: 194, Ken Lucas, 1963-65
Passes completed, one season: 144, Ken Lucas, 1963
Passes completed, one game: 26, Bob Bestwick (Michigan State) 1951
Touchdown passes, career: 17, Ivan Toncic, 1957-59
Touchdown passes, one season: 10, Ken Lucas, 1965
Touchdown passes, one game: 4, Ivan Toncic (UCLA) 1959
Yards passes received, career: 1,117, Eric Crabtree, 1963-65
Yards passes received, one season: 724, Eric Crabtree, 1965
Yards passes received, one game: 182, Paul Reider (Army) 1931
Yards passes received, one play: 82, Nick DeRosa from Lou Cecconi (Marquette) 1948
Passes received, career: 68, Eric Crabtree, 1963-65
Passes received, one season: 45, Eric Crabtree, 1965
Passes received, one game: 10, Jim Maloney (Illinois) 1943
Touchdown passes received, career: 14, Joe Walton, 1954-56
Touchdown passes received, one season: 8, Joe Walton, 1955
Total offense, career: 3,171, Warren Heller, 1930-32
Total offense, one season: 1,762, Ken Lucas, 1965
Total offense, one game: 331, Bob Bestwick (Michigan State) 1951
Intercepted passes, career: 14, Carl DePasqua, 1946-49
Intercepted passes, one season: 7, Bill Reynolds, 1950
Intercepted passes, one game: 3, Lou Cecconi (Penn State) 1949
3, Henry Ford (Penn State) 1953
Yards intercepted passes, career: 246, Edgar Jones, 1939-41
Yards intercepted passes, one season: 224, Edgar Jones, 1941
Yards intercepted passes, one game: 132, Edgar Jones, 1941
Yards intercepted passes, one play: 75, Bob Peck (Carnegie Tech) 1914
75, Edgar Jones (Nebraska) 1941
Yards punt returns, career: 799, Tom Davies, 1918-21
Yards punt returns, one season: 284, Tom Davies, 1920
Yards punt returns, one game: 139, Tom Davies (West Virginia) 1920
Yards punt returns, one play: 87, Jimmy Joe Robinson (Michigan State) 1945
Yards kickoff returns, career: 1,068, Eric Crabtree, 1963-65
Yards kickoff returns, one season: 636, Eric Crabtree, 1965

Yards kickoff returns, one game: 152, Eric Crabtree (West Virginia) 1965
Yards kickoff returns, one play: 105, Gibby Welch (West Virginia) 1927
Touchdowns, career: 30, Andy Hastings, 1914-19
Touchdowns, one season: 13, George McLaren, 1917
Touchdowns, one game: 4, Warren Heller (Nebraska) 1931
4, Mike Nicksick (Nebraska) 1934
Points after touchdowns, career: 44, Nick Bolkovac, 1948-50
Points after touchdowns, one season: 18, Dick Booth, 1927
Points after touchdowns, one game: 7, Ted Frye (Dickinson) 1914
Field goals, career: 13, Andy Hastings, 1914-15-16-19
Field goals, one season: 6, Fred Cox, 1961
Field goals, one game: 3, Andy Gustafson (Lafayette) 1925
Total points, career: 255, Andy Hastings, 1914-15-16-19
Total points, one season: 81, Dick Booth, 1927

Team Marks

Highest total points by Pitt, season: 406, 1904
Highest total points by opponents, season: 311, 1965
Lowest total points by Pitt, season: 26, 1947
Lowest total points by opponents, season: 0, 1910
Highest total points by Pitt, one game: 96 (Dickinson) 1914
Highest total points by opponents, one game: 69, (Army) 1944
(Michigan) 1947
(Notre Dame) 1965
Highest total offense by Pitt, one season: 3,772, 1963
Highest total offense by opponents, one season: 3,701, 1965
Lowest total offense by Pitt, one season: 1,009, 1947
Lowest total offense by opponents, one season: 522, 1915
Highest total offense by Pitt, one game: 577 (Duke) 1929
Highest total offense by opponents, one game: 647 (Army) 1944
Lowest total offense by Pitt, one game: -11 (Michigan State) 1950
Lowest total offense by opponents, one game: -22 (Syracuse) 1921
Highest rushing by Pitt, one season: 3,204, 1929
Highest rushing by opponent, one season: 2,126, 1965
Lowest rushing by Pitt, one season: 389, 1947
Lowest rushing by opponents, one season: 300, 1915
Highest rushing by Pitt, one game: 468, 1929
Highest rushing by opponent, one game: 379 (Army) 1944
Lowest rushing by Pitt, one game: -63 (Michigan State) 1950
Lowest rushing by opponent, one game: -27 (Syracuse) 1921
Highest passing by Pitt, one season: 1,470, 1963
Highest passing by opponents, one season: 1,575, 1965
Lowest passing by Pitt, one season: 136, 1919
Lowest passing by opponents, one season: 222, 1915
Highest passing by Pitt, one game: 335 (Michigan State) 1951
Highest passing by opponent, one game: 332 (Notre Dame) 1958

Post–Season & All–Star Players

Following is a list of Pitt Players who have played in post-season and All-Star Games:

East-West (San Francisco)

1925.....Horse L. Chase.....tackle
1928.....Mike Getto.....tackle
1930.....Eddie Baker.....quarterback
1932.....James MacMurdo.....tackle
1934.....Michael Sebastian.....halfback
1934.....Joseph Skladany.....end
1934.....Frank Walton.....tackle
1935.....Charles Hartwig.....guard
1935.....Miller Munjas.....quarterback
1935.....Izzy Weinstock.....halfback
1938.....John Michelosen.....quarterback
1938.....Frank Souchak.....end
1939.....Louis Daddio.....end
1939.....Marshall Goldberg.....halfback
1939.....Harold Stebbins.....halfback
1940.....Richard Cassiano.....halfback
1940.....Ben Kish.....fullback
1941.....George Kracum.....fullback
1942.....Ralph Fife.....guard
1942.....Stan Gervallis.....end
1945.....George Ranii.....guard
1946.....Leo Skladany.....end
1949.....William McPeak.....end
1950.....Nicholas Bolkovac.....tackle
1952.....William Reynolds.....halfback
1954.....Eldred Kraemer.....tackle
1954.....Robert McQuaide.....end
1957.....Charley Brueckman.....center
1957.....Jim McCusker.....tackle
1958.....John Guzik.....guard
1958.....Dick Haley.....halfback
1958.....Art Gob.....end
1959.....Ivan Toncic.....quarterback
1959.....Bill Lindner.....tackle
1960.....Mike Ditka.....end
1961.....Fred Cox.....halfback
1961.....Steve Jastrzembski.....end
1962.....John Draksler.....guard
1963.....Paul Martha.....halfback
1963.....Rick Leeson.....fullback
1963.....Ernie Borghetti.....tackle
1964.....Fred Mazurek.....quarterback
1965.....Eric Crabtree.....halfback
1965.....Joe Novogratz.....fullback

Senior Bowl (Mobile) (January)

1953.....Joe Schmidt.....guard-center
1956.....John Cenci.....center
1956.....Lou Cimarolli.....halfback
1956.....John Paluck.....end
1957.....Bob Pollock.....tackle
1957.....Vince Scorsone.....guard
1958.....Charley Brueckman.....center
1958.....Jim McCusker.....tackle
1965.....Marty Schottenheimer.....center
1965.....Paul Cercel.....center

College All-Star Game (Chicago) (August)

1934.....Michael Sebastian.....halfback
1934.....Joseph Skladany.....end
1934.....Frank Walton.....tackle
1935.....Miller Munjas.....quarterback
1935.....George Shotwell.....guard
1937.....Averell Daniell.....tackle
1937.....Bill Glassford.....guard
1937.....Robert LaRue.....halfback
1938.....Frank Patrick.....fullback
1939.....Louis Daddio.....end
1939.....Marshall Goldberg.....halfback
1940.....Richard Cassiano.....halfback
1940.....Ben Kish.....fullback
1941.....George Kracum.....fullback
1945.....Ernest Bonelli.....fullback
1953.....Billy Reynolds.....halfback
1954.....Dick Deitrick.....end
1955.....Eldred Kraemer.....tackle
1956.....John Paluck.....end
1957.....Vince Scorsone.....guard
1957.....Joe Walton.....end
1958.....Jim McCusker.....tackle
1959.....Dick Haley.....halfback
1959.....John Guzik.....guard
1961.....Mike Ditka.....end
1961.....Ed Sharockman.....halfback
1964.....Paul Martha.....halfback
1964.....Ernie Borghetti.....tackle
1964.....John Maczuzak.....tackle
1965.....Marty Schottenheimer.....center

North-South (Miami)

1949.....Lou Cecconi.....halfback
1952.....Joe Schmidt.....guard-center
1958.....Bill Kaliden.....quarterback
1959.....Serafino Fazio.....center
1960.....Ron Delfine.....end
1960.....Paul Hodge.....guard
1962.....Ed Clark.....halfback
1962.....Gary Kaltenbach.....tackle
1962.....Tom Brown.....guard
1963.....Al Grigaliunas.....end
1963.....Jeff Ware.....guard
1965.....Ken Lucas.....quarterback
1965.....Fred Hoaglin.....center

Hula Bowl (Honolulu) (January)

1953.....Billy Reynolds.....halfback
1957.....Joe Walton.....end
1958.....Charley Brueckman.....center
1959.....John Guzik.....guard
1960.....Bill Lindner.....tackle
1961.....Mike Ditka.....end
1962.....Fred Cox.....halfback
1964.....Paul Martha.....halfback
1964.....Rick Leeson.....fullback
1964.....Ernie Borghetti.....tackle
1965.....Eric Crabtree.....halfback
1965.....Joe Novogratz.....linebacker

Academic All-America Team

1952.....Dick Deitrick
1954.....Lou Palatella
1956.....Joe Walton
1958.....John Guzik
1959.....Bill Lindner

Blue-Gray (Montgomery)

1939.....Steve Petro.....guard
1939.....John Chickerneo.....quarterback
1940.....Bob Thurbon.....halfback
1944.....Ernie Bonelli.....halfback
1945.....Francis Mattioli.....guard
1945.....John Kosh.....center
1945.....George Ranii.....guard
1948.....Leo Skladany.....end
1949.....Ernie Barkouskie.....guard
1949.....Carl DePasqua.....fullback
1951.....Bob Bestwick.....quarterback
1951.....Chris Warriner.....end
1952.....Joe Bozek.....end
1953.....Dick Deitrick.....end
1959.....Fred Riddle.....fullback
1961.....Larry Vignali.....guard
1963.....John Maczuzak.....tackle

PITT SEASONAL RECORDS 1890-1965

Pitt	1890	Opp.
0	Allegheny AA	38
0	W. & J.	32
10	Geneva	4
10	Won 1 - Lost 2	74

Pitt	1891	Opp.
6	W. & J.	40
6	Geneva	0
54	W. Penn Med.	0
4	Geneva	12
0	EE Gymnastics	24
4	Geneva	6
0	Ind. Teachers	16
74	Won 2 - Lost 5	98

Pitt	1892	Opp.
0	EE Gymnastics	16
6	Geneva	4
12	Kiski	0
8	Ind. Teachers	6
6	Greensburg AA	2
6	W. & J.	18
38	Won 4 - Lost 2	46

Pitt	1893	Opp.
0	Pittsburgh AC	10
4	Allegheny AA	0
10	Pittsburgh AC	16
0	Penn State	32
0	W. & J.	12
14	Won 1 - Lost 4	70

Pitt	1894	Opp.
6	Sewickley AC	0
0	Ind. Teachers	44
6	Won 1 - Lost 1	44

Pitt	1895	Opp.
0	D. C. & A. C.	36
2	Greensburg AA	42
22	Emerald AA	0
0	W. Virginia	8
0	W. & J.	28
6	Carnegie AC	10
0	Wheeling Tigers	12
30	Won 1 - Lost 6	136

Pitt	1896	Opp.
4	Pittsburgh AC	6
4	Penn State	10
0	Latrobe	4
0	D. C. & A. C.	26
4	Western Theol. Sem.	0
6*	Geneva	0
18	Sewickley AA	0
6	Wheeling Tigers	11
0	Grove City	12
42	Won 3 - Lost 6	69

*Forfeit

Pitt	1897	Opp.
8	Pittsburgh HS	0
0	Latrobe	30
0	Greensburg AA	47
5	Waynesburg	14
13	Won 1 - Lost 3	91

Pitt	1898	Opp.
6	Duquesne AC	5
24	Pittsburgh Acad.	5
5	Westminster	0
0	W. Virginia	5
10	Grove City	12
17	Natrona AC	0
6	New Castle Terrors	6
68	Won 4 - Lost 2 - Tied 1	33

Pitt	1899	Opp.
11	Westminster	11
16	Grove City	0
11	Swissvale AC	0
5	Bethany	0
0	J. F. Lalus AC	12
43	Won 3 - Lost 1 - Tied 1	23

Pitt	1900	Opp.
0	Penn State	12
5	W. Virginia	6
0	D. C. & A. C.	5
12	Grove City	0
12	Cal. Teachers	0
17	Akron (Buchtel)	0
47	Thiel	0
17	Westminster	5
0	Shady Side Acad.	5
110	Won 5 - Lost 4	33

Pitt	1901	Opp.
0	Penn State	37
12	W. Virginia	0
0	Ind. Teachers	0
11	Allegheny	0
18	Duquesne U. (Pgh. College H. Ch.)	0
15	Cal. Teachers	0
12	Geneva	5
17	Thiel	0
11	Westminster	0
0	Allegheny	15
96	Won 7 - Lost 2 - Tied 1	57

Pitt	1902	Opp.
5	Allegheny AA	15
24	Bucknell	0
0	Penn State	27
16	Grove City	0
6	Westminster	6
6	W. Virginia	23
2	Geneva	22
34	Ohio U.	0
0	Allegheny	6
0	Geneva	30
29	Allegheny AC	0
6	Mt. Union	0
128	Won 5 - Lost 6 - Tied 1	129

Pitt	1903	Opp.
6	W. Virginia	24
0	Geneva	57
6	Manchester AC	11
2	Bellevue Outing Club	6
0	Penn State	59
0	Geneva	32
0	East End AA	28
0	Grove City	0
6	Marietta	45
20	Won 0 - Lost 8 - Tied 1	262

Records (con't.)

Pitt	1904	Opp.
12	Grove City	0
67	Mt. Union	0
38	Westminster	0
30	Geneva	0
40	Susquehanna	0
40	California N.	0
83	Waynesburg	0
53	W. Virginia	0
21	Bethany	0
22	Penn State	5
406	Won 10	5

Pitt	1905	Opp.
11	Westminster	0
71	California N.	0
0	Cornell	30
24	Dickinson	0
57	Mt. Union	0
48	Bethany	0
53	F. & M.	0
11	W. & J.	0
67	Butler Y.	0
51	Ohio Med. U.	0
12	Geneva	0
0	Penn State	6
405	Won 10 - Lost 2	36

Pitt	1906	Opp.
17	Westminster	0
66	Hiram	0
74	Allegheny	0
0	Carlisle	23
31	Carnegie Tech	0
0	Cornell	23
17	W. Virginia	0
24	Grove City	0
0	W. & J.	4
0	Penn State	6
229	Won 6 - Lost 4	56

Pitt	1907	Opp.
6	Marietta	0
6	Carnegie Tech	0
32	Muskingum	0
12	Bucknell	0
5	Cornell	18
16	Ohio Northern	0
10	W. Virginia	0
9	W. & J.	2
51	Wooster	0
6	Penn State	0
153	Won 9 - Lost 1	20

Pitt	1908	Opp.
26	Mt. Union	4
27	Bethany	0
7	Marietta	0
22	Bucknell	0
13	St. Louis	0
22	Carnegie Tech	0
11	W. Virginia	0
0	Carlisle	6
6	Gettysburg	0
6	Penn State	12
0	W. & J.	14
140	Won 8 - Lost 3	36

Pitt	1909	Opp.
16	Ohio Northern	0
12	Marietta	0
18	Bucknell	0
14	Carlisle	3
0	Notre Dame	6
0	W. Virginia	0
17	W. & J.	0
17	Mt. Union	3
0	Penn State	5
94	Won 6 - Lost 2 - Tied 1	17

Pitt	1910	Opp.
36	Ohio Northern	0
18	Westminster	0
42	Waynesburg	0
17	Georgetown	0
71	Ohio Med. U.	0
38	W. Virginia	0
14	W. & J.	0
35	Carnegie Tech	0
11	Penn State	0
282	Won 9	0

Pitt	1911	Opp.
23	Westminster	0
22	Ohio Northern	0
0	Carlisle	17
3	Cornell	9
0	Notre Dame	0
12	Villanova	0
12	W. & J.	0
0	Penn State	3
72	Won 4 - Lost 3 - Tied 1	29

Pitt	1912	Opp.
22	Ohio Northern	0
13	Westminster	0
0	Bucknell	6
8	Carlisle	45
6	Navy	13
0	Notre Dame	3
64	Maryland	0
0	W. & J.	13
0	Penn State	38
113	Won 3 - Lost 6	118

Pitt	1913	Opp.
67	Ohio Northern	0
0	Navy	0
40	W. Virginia	0
12	Carlisle	6
20	Cornell	7
0	Bucknell	9
13	Lafayette	0
6	W. & J.	18
7	Penn State	6
165	Won 6 - Lost 2 - Tied 1	46

Pitt	1914	Opp.
9	Cornell	3
21	Westminster	10
13	Navy	6
10	Carlisle	3
21	Georgetown	0
96	Dickinson	0
10	W. & J.	13
14	Carnegie Tech	0
13	Penn State	3
207	Won 8 - Lost 1	38

Records (con't.)

Pitt	1915	Opp.
32	Westminster	0
47	Navy	12
45	Carlisle	0
14	Penn	7
42	Allegheny	0
19	W. & J.	0
28	Carnegie Tech	0
20	Penn State	0
247	Won 8	19

Pitt	1916	Opp.
57	Westminster	0
20	Navy	19
30	Syracuse	0
20	Penn	0
14	Carnegie Tech	6
46	Allegheny	0
37	W. & J.	0
31	Penn State	0
255	Won 8	25

Pitt	1917	Opp.
14	W. Virginia	9
40	Bethany	0
41	Lehigh	0
28	Syracuse	0
14	Penn	6
25	Westminster	0
13	W. & J.	0
27	Carnegie Tech	0
28	Penn State	6
230	Won 9	21

Pitt	1918	Opp.
34	W. & J.	0
37	Penn	0
32	Georgia Tech	0
28	Penn State	6
131	Won 4	6

Pitt	1919	Opp.
33	Geneva	0
26	W. Virginia	0
3	Syracuse	24
16	Georgia Tech	6
14	Lehigh	0
7	W. & J.	6
3	Penn	3
17	Carnegie Tech	7
0	Penn State	20
119	Won 6 - Lost 2 - Tied 1	66

Pitt	1920	Opp.
47	Geneva	0
34	W. Virginia	13
7	Syracuse	7
10	Georgia Tech	3
14	Lafayette	0
27	Penn	21
7	W. & J.	0
0	Penn State	0
146	Won 6 - Tied 2	44

Pitt	1921	Opp.
28	Geneva	0
0	Lafayette	6
21	W. Virginia	14
21	Cincinnati	14
35	Syracuse	0
28	Penn	0
0	Nebraska	10
0	W. & J.	7
0	Penn State	0
133	Won 5 - Lost 3 - Tied 1	51

Pitt	1922	Opp.
38	Cincinnati	0
0	Lafayette	7
6	W. Virginia	9
21	Syracuse	14
7	Bucknell	0
7	Penn	6
62	Geneva	0
19	W. & J.	0
14	Penn State	0
16	Stanford	7
190	Won 8 - Lost 2	43

Pitt	1923	Opp.
21	Bucknell	0
13	Grove City	7
7	Lafayette	0
7	W. Virginia	13
0	Syracuse	3
0	Penn	6
13	W. & J.	6
2	Carnegie Tech	7
20	Penn State	3
83	Won 5 - Lost 4	39

Pitt	1924	Opp.
14	Grove City	0
13	Geneva	0
26	John Hopkins	0
0	Carnegie Tech	6
0	Lafayette	10
7	Syracuse	7
0	W. & J.	10
14	W. Virginia	7
24	Penn State	3
98	Won 5 - Lost 3 - Tied 1	43

Pitt	1925	Opp.
28	W. & L.	0
9	Lafayette	20
13	Gettysburg	0
15	W. Virginia	7
12	Carnegie Tech	0
6	W. & J.	0
14	Penn	0
23	Penn State	7
31	John Hopkins	0
151	Won 8 - Lost 1	34

Pitt	1926	Opp.
9	Allegheny	7
6	Georgetown	6
7	Lafayette	17
19	Colgate	16
0	Carnegie Tech	14
88	Westminster	0
17	W. Virginia	7
0	W. & J.	0
24	Penn State	6
170	Won 5 - Lost 2 - Tied 2	73

Pitt	1927	Opp.
42	Thiel	0
33	Grove City	0
40	W. Virginia	0
32	Drake	0
23	Carnegie Tech	7
62	Allegheny	0
0	W. & J.	0
21	Nebraska	13
30	Penn State	0
6*	Stanford	7
289	Won 8 - Lost 1 - Tied 1	27

*Rose Bowl Game

Pitt	1928	Opp.
20	Thiel	0
53	Bethany	0
6	W. Virginia	9
29	Allegheny	0
0	Carnegie Tech	6
18	Syracuse	0
25	W. & J.	0
0	Nebraska	0
26	Penn State	0
177	Won 6 - Lost 2 - Tied 1	15

Pitt	1929	Opp.
53	Waynesburg	0
52	Duke	7
27	W. Virginia	7
12	Nebraska	7
40	Allegheny	0
18	Ohio State	2
21	W. & J.	0
20	Penn State	7
34	Carnegie Tech	13
14*	U.S.C.	47
291	Won 9 - Lost 1	90

*Rose Bowl Game

Pitt	1930	Opp.
52	Waynesburg	0
16	W. Virginia	0
52	Western Reserve	0
14	Syracuse	0
19	Notre Dame	35
0	Nebraska	0
7	Carnegie Tech	6
7	Ohio State	16
19	Penn State	12
186	Won 6 - Lost 2 - Tied 1	69

Pitt	1931	Opp.
61	Miami	0
20	Iowa	0
34	W. Virginia	0
32	Western Reserve	0
12	Notre Dame	25
41	Penn State	6
14	Carnegie Tech	6
26	Army	0
40	Nebraska	0
280	Won 8 - Lost 1	37

Pitt	1932	Opp.
47	Ohio Northern	0
40	W. Virginia	0
33	Duquesne	0
18	Army	13
0	Ohio State	0
12	Notre Dame	0
19	Penn	12
0	Nebraska	0
6	Carnegie Tech	0
7	Stanford	0
0*	U.S.C.	35
182	Won 8 - Lost 1 - Tied 2	60

*Rose Bowl Game

Pitt	1933	Opp.
9	W. & J.	0
21	W. Virginia	0
37	Centre	0
34	Navy	6
3	Minnesota	7
14	Notre Dame	0
7	Duquesne	0
6	Nebraska	0
16	Carnegie Tech	0
147	Won 8 - Lost 1	13

Pitt	1934	Opp.
26	W. & J.	6
27	W. Virginia	6
20	U.S.C.	6
7	Minnesota	13
30	Westminster	0
19	Notre Dame	0
25	Nebraska	6
31	Navy	7
20	Carnegie Tech	0
205	Won 8 - Lost 1	44

Pitt	1935	Opp.
14	Waynesburg	0
35	W. & J.	0
24	W. Virginia	6
6	Notre Dame	9
9	Penn State	0
0	Fordham	0
29	Army	6
6	Nebraska	0
0	Carnegie Tech	0
12	U.S.C.	7
135	Won 7 - Lost 1 - Tied 2	28

Pitt	1936	Opp.
53	Ohio Wesleyan	0
34	W. Virginia	0
6	Ohio State	0
0	Duquesne	7
26	Notre Dame	0
0	Fordham	0
34	Penn State	7
19	Nebraska	6
31	Carnegie Tech	14
21*	Washington	0
224	Won 8 - Lost 1 - Tied 1	34

*Rose Bowl Game

Pitt	1937	Opp.
59	Ohio Wesleyan	0
20	W. Virginia	0
6	Duquesne	0
0	Fordham	0
21	Wisconsin	0
25	Carnegie Tech	14
21	Notre Dame	6
13	Nebraska	7
28	Penn State	7
10	Duke	0
203	Won 9 - Tied 1	34

Pitt	1938	Opp.
19	W. Virginia	0
28	Temple	6
27	Duquesne	0
26	Wisconsin	6
34	S.M.U.	7
24	Fordham	13
10	Carnegie Tech	20
19	Nebraska	0
26	Penn State	0
0	Duke	7
213	Won 8 - Lost 2	59

Pitt	1939	Opp.
27	Washington	6
20	W. Virginia	0
14	Duke	13
13	Duquesne	21
13	Fordham	27
13	Temple	7
6	Carnegie Tech	0
13	Nebraska	14
0	Penn State	10
119	Won 5 - Lost 4	98

Pitt	1940	Opp.
7	Ohio State	30
19	Missouri	13
7	S.M.U.	7
12	Fordham	24
6	Carnegie Tech	0
7	Nebraska	9
20	Penn State	7
7	Duke	12
85	Won 3 - Lost 4 - Tied 1	102

Pitt	1941	Opp.
0	Purdue	6
0	Michigan	40
0	Minnesota	39
7	Duke	27
14	Ohio State	21
13	Fordham	0
14	Nebraska	7
7	Penn State	31
27	Carnegie Tech	0
82	Won 3 - Lost 6	171

Pitt	1942	Opp.
7	Minnesota	50
20	S.M.U.	7
6	Great Lakes	7
7	Indiana	19
0	Duke	28
19	Carnegie Tech	6
19	Ohio State	59
6	Nebraska	0
6	Penn State	14
90	Won 3 - Lost 6	190

Pitt	1943	Opp.
0	Notre Dame	41
0	Great Lakes	40
20	W. Virginia	0
25	Illinois	33
18	Bethany	0
45	Carnegie Tech	0
6	Ohio State	46
0	Penn State	14
114	Won 3 - Lost 5	180

Pitt	1944	Opp.
26	W. Virginia	13
0	Notre Dame	58
50	Bethany	13
7	Army	69
5	Illinois	39
26	Chatham Field	0
19	Ohio State	54
0	Indiana	47
14	Penn State	0
147	Won 4 - Lost 5	293

Pitt	1945	Opp.
6	Illinois	23
20	W. Virginia	0
38	Bucknell	0
7	Michigan State	12
9	Notre Dame	39
0	Temple	6
0	Purdue	28
0	Ohio State	14
0	Indiana	19
7	Penn State	0
87	Won 3 - Lost 7	141

Pitt	1946	Opp.
7	Illinois	33
33	W. Virginia	7
0	Notre Dame	33
0	Temple	0
7	Marquette	6
8	Purdue	10
6	Indiana	20
13	Ohio State	20
14	Penn State	7
88	Won 3 - Lost 5 - Tied 1	136

Pitt	1947	Opp.
0	Illinois	14
6	Notre Dame	40
0	Michigan	69
6	Indiana	41
12	Ohio State	0
0	Minnesota	29
0	Purdue	28
0	Penn State	29
2	W. Virginia	17
26	Won 1 - Lost 8	267

Pitt	1948	Opp.
14	S.M.U.	33
0	Notre Dame	40
16	W. Virginia	6
21	Marquette	7
21	Indiana	14
20	Western Reserve	0
0	Ohio State	41
20	Purdue	13
7	Penn State	0
119	Won 6 - Lost 3	154

Pitt	1949	Opp.
13	Wm. & Mary	7
16	Northwestern	7
20	W. Virginia	7
35	Miami (Ohio)	26
14	Indiana	48
22	Penn	21
10	Ohio State	14
7	Minnesota	24
19	Penn State	0
156	Won 6 - Lost 3	154

Pitt	1950	Opp.
14	Duke	28
7	Ohio State	41
7	Rice	14
23	Northwestern	28
0	Miami (Fla.)	28
21	W. Virginia	7
7	Notre Dame	18
0	Michigan State	19
20	Penn State	21
99	Won 1 - Lost 8	204

Pitt	1951	Opp.
14	Duke	19
6	Indiana	13
17	Iowa	34
0	Notre Dame	33
26	Michigan State	53
13	Rice	21
14	Ohio State	16
32	W. Virginia	12
13	Penn State	7
21	Miami (Fla.)	7
156	Won 3 - Lost 7	215

Pitt	1952	Opp.
26	Iowa	14
20	Oklahoma	49
22	Notre Dame	19
22	Army	14
0	W. Virginia	16
28	Indiana	7
21	Ohio State U.	14
48	N. Carolina St.	6
0	Penn State	17
187	Won 6 - Lost 3	156

Pitt	1953	Opp.
7	W. Virginia	17
7	Oklahoma	7
14	Nebraska	6
14	Notre Dame	23
21	Northwestern	27
14	Minnesota	35
26	Virginia	0
40	N. Carolina St.	6
0	Penn State	17
143	Won 3 - Lost 5 - Tied 1	138

Pitt	1954	Opp.
7	Southern Cal.	27
7	Minnesota	46
0	Notre Dame	33
21	Navy	19
14	Northwestern	7
13	W. Virginia	10
0	Ohio State	26
21	Nebraska	7
0	Penn State	13
83	Won 4 - Lost 5	188

Pitt	1955	Opp.
27	California	7
22	Syracuse	12
14	Oklahoma	26
0	Navy	21
21	Nebraska	7
26	Duke	7
7	Miami (Fla.)	21
18	Virginia	7
26	W. Virginia	7
20	Penn State	0
0*	Georgia Tech	7
181	Won 7 - Lost 4	122

*Sugar Bowl Game

Pitt	1956	Opp.
14	West Virginia	13
14	Syracuse	7
0	California	14
27	Duke	14
14	Oregon	7
6	Minnesota	9
26	Notre Dame	13
20	Army	7
7	Penn State	7
14	Miami (Fla.)	7
14	Georgia Tech	21*
156	Won 7 - Lost 3 - Tied 1	119

*Gator Bowl

Records (con't.)

Pitt	1957	Opp.
0	Oklahoma	26
6	Oregon	3
20	U.S.C.	14
34	Nebraska	0
13	Army	29
7	Notre Dame	13
21	Syracuse	24
6	W. Virginia	7
14	Penn State	13
13	Miami (Fla.)	28
134	Won 4 - Lost 6	157

Pitt	1958	Opp.
27	UCLA	6
17	Holy Cross	0
13	Minnesota	7
8	Michigan State	22
15	W. Virginia	8
14	Army	14
13	Syracuse	16
29	Notre Dame	26
6	Nebraska	14
21	Penn State	25
163	Won 5 - Lost 4 - Tied 1	138

Pitt	1959	Opp.
21	Marquette	15
0	USC	23
25	UCLA	21
12	Duke	0
15	W. Virginia	23
3	TCU	13
0	Syracuse	35
22	Boston College	14
28	Notre Dame	13
22	Penn State	7
148	Won 6 - Lost 4	164

Pitt	1960	Opp.
7	UCLA	8
7	Michigan State	7
14	Oklahoma	15
17	Miami (Fla.)	6
42	West Virginia	0
7	TCU	7
10	Syracuse	0
20	Notre Dame	13
7	Army	7
3	Penn State	14
134	Won 4 - Lost 3 - Tied 3	77

Pitt	1961	Opp.
10	Miami (Fla.)	7
13	Baylor	16
17	Washington	22
6	West Virginia	20
6	UCLA	20
28	Navy	14
9	Syracuse	28
20	Notre Dame	26
10	USC	9
26	Penn State	47
145	Won 3 - Lost 7	209

Pitt	1962	Opp.
14	Miami (f la.)	23
24	Baylor	14
26	California	24
8	West Virginia	15
8	UCLA	6
9	Navy	32
24	Syracuse	6
22	Notre Dame	43
7	Army	6
0	Penn State	16
142	Won 5 - Lost 5	185

Pitt	1963	Opp.
20	UCLA	0
13	Washington	6
35	California	15
13	West Virginia	10
12	Navy	24
35	Syracuse	29
27	Notre Dame	7
28	Army	0
31	Miami (Fla.)	20
22	Penn State	21
236	Won 9 - Lost 1	130

Pitt	1964	Opp.
12	UCLA	17
13	Oregon	22
34	Wm. & Mary	7
14	W. Virginia	0
20	Miami (Fla.)	20
14	Navy	14
6	Syracuse	21
15	Notre Dame	17
24	Army	8
0	Penn State	28
152	Won 3 - Lost 5 - Tied 2	154

Pitt	1965	Opp.
15	Oregon	17
13	Oklahoma	9
48	West Virginia	63
13	Duke	21
0	Navy	12
28	Miami (Fla.)	14
13	Syracuse	51
13	Notre Dame	69
0	U.S.C.	28
30	Penn State	27
173	Won 3 - Lost 7	311

The University of Pittsburgh Varsity Marching Band

The University of Pittsburgh Varsity Marching Band is composed of undergraduate men of the various schools of the University. Since the University curriculum offers no program for the preparation of professional instrumental musicians, all who participate in the band will someday be doctors, lawyers, engineers, dentists, teachers, etc. No member of the band is compensated in any way for his efforts in its behalf. The bandsmen work untiringly for the friendship, companionship, and enjoyment that come from being a part of a great band.

Under Robert L. Arthur, Director of University Bands, with the assistance of Dr. Jack B. Anderson and Ben E. Benack, the band has reached its present level of excellence and has become one of the outstanding collegiate bands in the nation. In its pre-game, half-time, and post-game shows, emphasis is placed upon a big solid musical sound, precision stepping, motivated formations, swinging instruments, and all the sparkle that can be attained at the modern cadence of 160 steps per minute.

The matched gold instruments, blue and gold uniforms with white cross belts, white spats and gloves combined, create an appearance of beauty and uniformity.

In addition to the bandsmen who perform on the field, there are others who attend to a host of duties. A graduate staff of five attend to administrative details while an undergraduate operations staff of six handle all equipment and properties, and the loading and unloading on trips. With this help the band moves with a minimum of confusion.

Prior to the beginning of the fall trimester the bandsmen, directors, drum majors and operations crew move into camp forty miles north of Pittsburgh, near Zelienople, for ten days of intensive training. Fourteen hours a day are spent drilling, learning field formations, practicing music and in plain hard work. The group of men who arrive at camp as individuals return to perform for the season as an integrated, disciplined marching band. With a two hour practice and drill period on Tuesday and Thursday evening, and Saturday morning, the band is prepared to present itself in a manner which is "worth watching".

Ladies and Gentlemen: Presenting the University of Pittsburgh Varsity Marching Band!

1966 Freshman Prospects

Name	High School	Pos.	Ht.	Wt.
David Dibbley	Shenango	End	6-0	180
Bob Ellis	Altoona	End	6-1	218
Rod Fedorchak	Monongahela	End	6-7	240
Fred Tolhurst	Freemont	End	6-5	205
Paul Naponick	Norwin	End	6-4	220
Richard Kovach	Greensburg Cent. Cath.	Tackle	6-2	220
Frank Oliver	Hanover Twp.	Tackle	6-1	220
Anthony Truitt	Erie East	Tackle	6-1	220
Warren Allen	Homestead	Tackle	6-1	190
Larry Berasi	Cardinal Mooney	Guard	5-11	230
Dave Mancuso	Monongahela	Guard	6-3	205
Mike Mancuso	Monongahela	Guard	6-3	205
Ed Sadowski	Har Brack	Guard	6-0	205
Chuck Hutchko	Monongahela	Center	6-0	190
Dave Magyar	Port Vue	Center	6-3	220
Tim McKula	Mt. Pleasant	Center	6-4	220
Jeff Barr	Lehman	Back	6-0	180
Paul Bergman	Cleveland Hgts.	Back	6-0	180
Jeff Brown	Plum Boro	Back	6-3	205
Gary Cramer	Belle Vernon	Back	5-10	185
Dennis Ferris	North Catholic	Back	6-0	195
Frank Gustine	Canevin	Back	6-1	185
Frank Hays	Mahanoy City	Back	6-1	185
Joe Laws	Lebanon Catholic	Back	6-1	190
Joe McCain	Kiski Area	Back	5-11	190
George Medich	Hopewell	Back	6-4	190
George Pribish	Shade	Back	6-0	195
Raymond Reppert	Beaver	Back	6-0	178
George Richards	University School	Back	6-2	205
John Sikina	Shady Side Academy	Back	6-1	210
John White	Somerset	Back	6-2	195
Chuck Winters	East Liverpool	Back	6-1	190
Eugene Yajko	Leechburg	Back	5-11	190

Pitt's Fall Sports Schedule

FOOTBALL

Sept. 17	UCLA	A
Sept. 24	Duke	H
Oct. 1	California	A
Oct. 8	West Virginia	H
Oct. 15	Navy	H
Oct. 22	Army	A
Oct. 29	Syracuse	A
Nov. 5	Notre Dame	A
Nov. 11	Miami	A
Nov. 19	Penn State	H

FRESHMAN FOOTBALL

Oct. 14	West Virginia	A
Oct. 27	Kent State	H
Nov. 4	Notre Dame	A
Nov. 12	Penn State	H

CROSS COUNTRY

Sept. 20	Slippery Rock	A
Sept. 24	Ohio U-Kent State	A
Oct. 8	Gannon	A
Oct. 15	Grove City	H
Oct. 29	West Virginia	H
Nov. 5	Penn State (Var. and Fr.)	H

SOCCER

Sept. 17	Frostburg	A
Sept. 24	West Chester	H
Oct. 1	Michigan State	A
Oct. 8	Ohio U	H
Oct. 15	Slippery Rock	A
Oct. 19	Grove City	A
Oct. 22	Kent State	A
Oct. 29	West Virginia	H
Nov. 5	Akron	H
Nov. 12	Bucknell	A
Nov. 19	Penn State	A

FRESHMAN SOCCER

Sept. 17	Frostburg	A
Oct. 4	Slippery Rock	A
Oct. 19	Slippery Rock	H
Oct. 22	Kent State	A

Pitt's Winter Sports Schedule

BASKETBALL

Dec. 1	Carnegie Tech	H
Dec. 3	Davidson	A
Dec. 5	William & Mary	H
Dec. 9-10	STEEL BOWL	H
Dec. 22	Rutgers	H
Dec. 30-31	Raleigh Tournament	A
Jan. 5	Westminster	A
Jan. 7	Syracuse	A
Jan. 11	Lafayette	H
Jan. 14	Penn State	A
Jan. 18	West Virginia	H
Jan. 21	St. John's	A
Jan. 23	V.P.I.	H
Jan. 26	Bucknell	H
Feb. 1	Cornell	A
Feb. 4	Fordham	H
Feb. 6	West Virginia	A
Feb. 11	Westminster	H
Feb. 18	Virginia	H
Feb. 22	Temple	A
Feb. 25	Penn State	H
Mar. 2	Carnegie Tech	A
Mar. 4	Miami (Ohio)	A

INDOOR TRACK

Jan. 28	Penn State (Var. and Fr.)	A
Feb. 4	Army	H
Feb. 11	Navy	A
Feb. 18	Slippery Rock	A

WRESTLING

Dec. 11	St. Francis	H
Jan. 5	Temple	H
Jan. 7	Michigan	H
Jan. 14	Navy	H
Jan. 28	Army	H
Feb. 1	Cornell	A
Feb. 11	Franklin & Marshall	A
Feb. 18	Lehigh	A
Feb. 25	Penn State	A
Mar. 4	Syracuse	A

GYMNASTICS

Dec. 10	Slippery Rock	H
Jan. 7	Springfield	A
Jan. 9	Massachusetts	H
Jan. 14	Syracuse	A
Feb. 4	Army	A
Feb. 11	Navy	H
Feb. 24	Temple	A
Feb. 25	Penn State	A

SWIMMING

Dec. 10	Miami of Ohio	A
Jan. 14	Syracuse	A
Jan. 28	Bucknell	H
Feb. 4	Kent State, Ohio U.	A
Feb. 14	Grove City	H
Feb. 18	Maryland	A
Mar. 4	Air Force	A

Memo To Press–Radio–TV

This brochure has been prepared for the gentlemen of the working press, radio and television who have so ably covered the Pitt athletic scene in the past years. We are appreciative of their interest and attention, and it is hoped this brochure will assist them in their coverage of the 1966 Pitt football team.

Contents of this booklet and changes in personnel and plans will be supplemented before and during the season by the Sports Information Office. If you desire additional information, services, or material, contact:

DEAN BILLICK

Sports Information Director
University of Pittsburgh
P.O. Box 7436
Pittsburgh, Pa. 15213

Office Telephone: 683-2800 (Code: 412)
Home Telephone: 362-4437 (Code: 412)

PRESS BOX: Due to lack of space, accommodations in the press box will be furnished only to representatives of Pittsburgh papers, and from metropolitan papers filing for Sunday editions, press services, Pittsburgh radio and TV sports commentators, and scouts from schools playing either Pitt or its opponent. Requests should be made in advance, indicating whether or not Western Union services will be needed during or after the game. Those coming to the press box should have cabs take them to Gate #23, to avoid climbing hills. This is located behind Pennsylvania Hall of the School of Medicine.

PRESS COMPLIMENTARIES: The University extends the privileges of press complimentary tickets to all daily publications in the area. These will be limited to two each paper. Applications must be received by the Monday preceding the game and the seats will be located in the best available section at the time. A check or money order made out to the University of Pittsburgh for $1.00 per ticket must accompany all requests. The Athletic Department reserves the right to refuse any request for comps. It will be possible to purchase additional seats adjoining press complimentaries by enclosing a check or money order made out to the University of Pittsburgh, and note it on your request. The prices of these tickets are $5.00 for all games.

PHOTOGRAPHERS: Sideline passes will be issued to Pittsburgh papers, news services, daily papers normally covering the opposing team, and student publications of the two schools. Photographers may work in front of the bench, but cutline writers must stay behind the line and obey the instructions of the officer detailed to the area. Space in the photographers stand is reserved for newspapers in the same manner as field passes, and also for newsreel and game movie cameramen. This space must be requested in advance to insure adequate space. Field photographers should enter Gate #3. Photographers covering from the stand should use Gate #9.

PITT OPPONENTS - WEEK BY WEEK

	UCLA	DUKE	CALIF.	W.Va.	NAVY	ARMY	SYRACUSE	NOTRE DAME	MIAMI	PENN STATE
Sept. 17	PITT at Los Angeles	West Virginia at Durham	Wash. State at Washington	Duke at Durham	Boston College at Annapolis	Kansas State at West Point	Baylor at Waco (10th)	OPEN	Colorado at Boulder	Maryland at Univ. Park
Sept. 24	Syracuse at Syracuse	PITT at Pittsburgh	Michigan at Berkeley	Wm.&Mary at Morgantown	S. Methodist at Dallas	Holy Cross at West Point	UCLA at Syracuse	Purdue at South Bend	Florida State at Miami	Mich. State at East Lansing
Oct. 1	Missouri at Los Angeles	Virginia at Durham	PITT at Berkeley	Virginia Tech at Blacksburg	Air Force at Colo. Springs	Penn State at West Point	Maryland at Syracuse	North West. at South Bend	LSU at Baton Rouge	Army at West Point
Oct. 8	Rice at Houston	Maryland at College Park	San Jose State at Berkeley	PITT at Pittsburgh	Syracuse at Syracuse	Notre Dame at South Bend	Navy at Syracuse	Army at South Bend	OPEN	Boston College at Univ. Park
Oct. 15	Penn State at Los Angeles	Clemson at Clemson	Washington at Washington	Maryland at College Park	PITT at Pittsburgh	Rutgers at New Bruns.	Boston Col. at Chestnut Hill	N. Carolina at South Bend	Georgia at Miami (14)	UCLA at Los Angeles
Oct. 22	California at Berkeley	N.C. State at Durham	UCLA at Berkeley	Penn State at Morgantown	Wm.&Mary at Annapolis	PITT at West Point	Holy Cross at Worcester	Oklahoma at Norman	Indiana at Miami (21)	W. Va. at Morgantown
Oct. 29	Air Force at Los Angeles	Georgia Tech at Durham	Penn State at Univ. Park	Kentucky at Morgantown	Notre Dame at Philadelphia	Tennessee at Memphis	PITT at Syracuse	Navy at Philadelphia	S. Calif. at Miami (28)	California at Univ. Park
Nov. 5	Washington at Seattle	Navy at Annapolis	S. Calif. at Los Angeles	The Citadel at Morgantown	Duke at Annapolis	Geo. Wash. at West Point	Penn State at Univ. Park	PITT at South Bend	Tulane at New Orleans	Syracuse at Univ. Park
Nov. 12	Stanford at Los Angeles	Notre Dame at South Bend	Army at Berkeley	Geo. Wash. at Washington	Vanderbilt at Nashville	California at Berkeley	Florida State at Syracuse	Duke at South Bend	PITT at Miami (11)	Georgia Tech at Atlanta
Nov. 19	USC at Los Angeles	N. Carolina at Chapel Hill	Stanford at Berkeley	Syracuse at Morgantown	OPEN	OPEN	W. Va. at Morgantown	Michigan State at Lansing	Iowa at Miami (18)	PITT at Pittsburgh
Nov. 26	OPEN	OPEN	OPEN	OPEN	Army at Philadelphia	Navy at Philadelphia	OPEN	S. Calif. at Los Angeles	Florida at Gainesville	OPEN